

MAPS SHOWING LOCAL SERVICE ZONES  
OF SOUTHERN CALIFORNIA GAS COMPANY

N  
N

(See Attached Maps)

(TO BE INSERTED BY UTILITY)

ADVICE LETTER NO. 5050  
DECISION NO. 16-07-008

1C18

ISSUED BY

**Dan Skopec**  
Vice President  
Regulatory Affairs

(TO BE INSERTED BY CAL. PUC)

DATE FILED Oct 25, 2016  
EFFECTIVE Nov 1, 2016

RESOLUTION NO. \_\_\_\_\_

Map Showing Local Service Zones of Southern California Gas Company

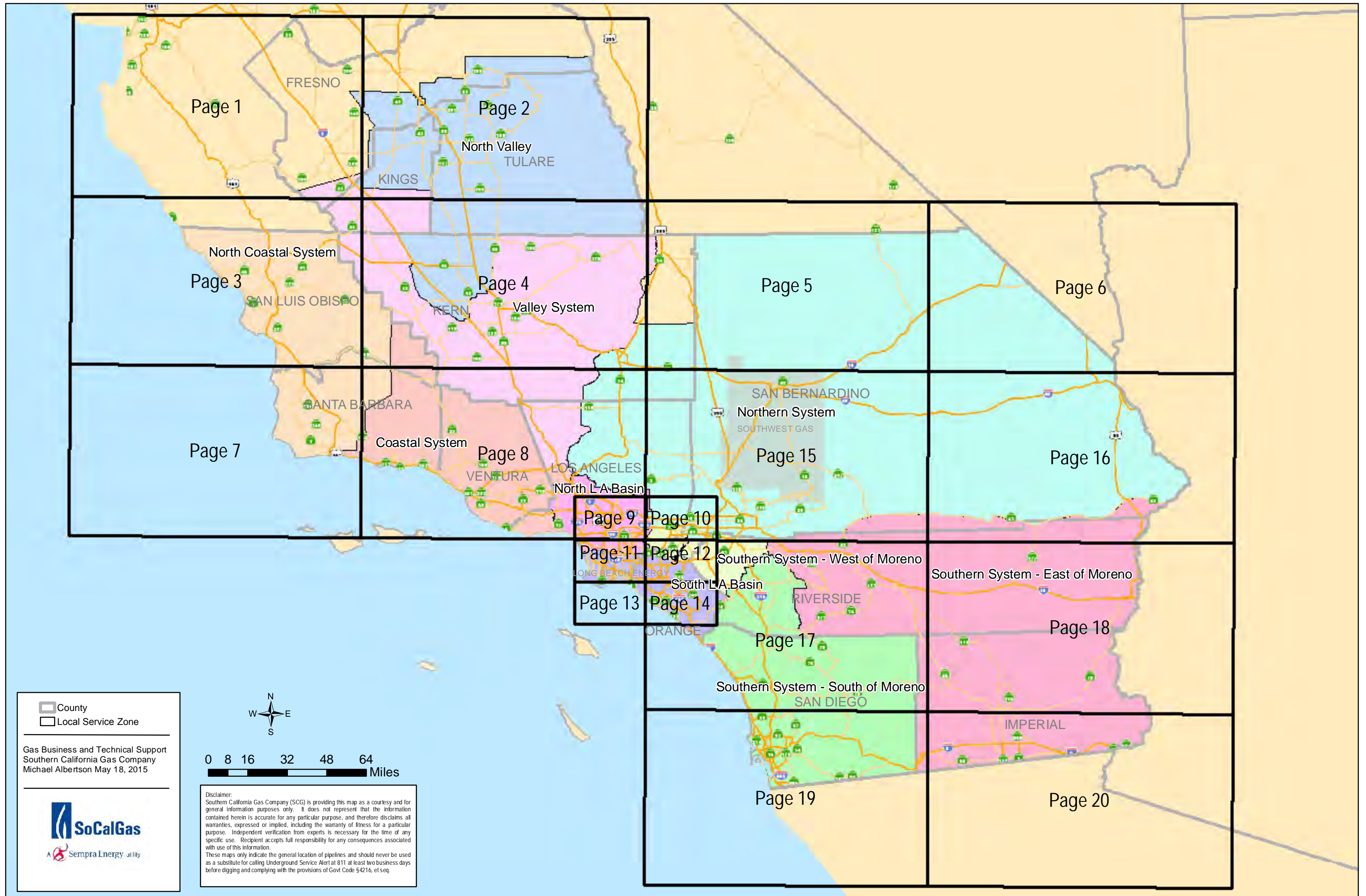

# Map Showing Local Service Zones of Southern California Gas Company

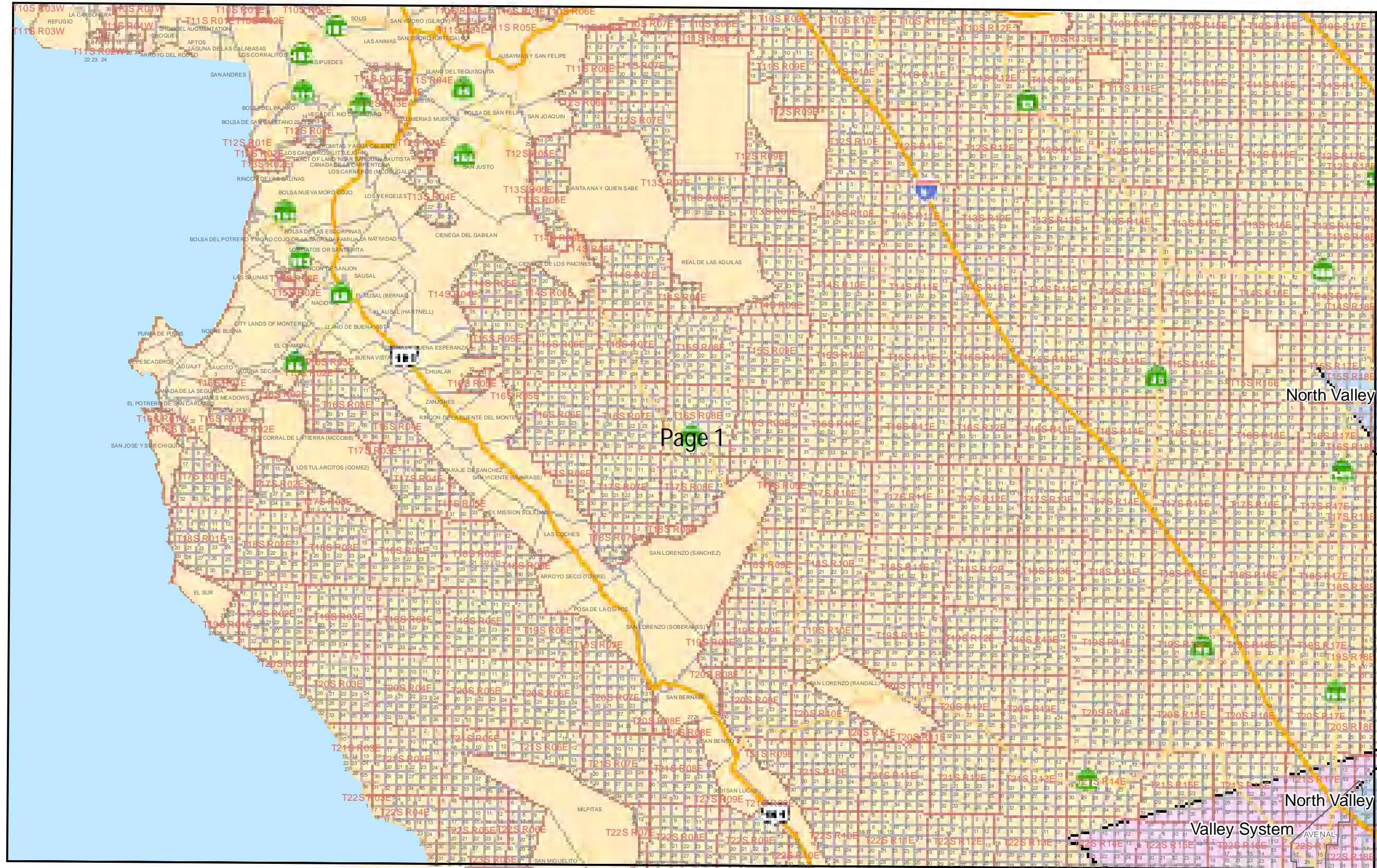

Disclaimer:  
Southern California Gas Company (SCG) is providing this map as a courtesy and for general information purposes only. It does not represent that the information contained herein is accurate for any particular purpose, and therefore disclaims all warranties, expressed or implied, including the warranty of fitness for a particular purpose. Independent verification from experts is necessary for the time of any specific use. Recipient accepts full responsibility for any consequences associated with use of this information. These maps only indicate the general location of pipelines and should never be used as a substitute for calling Underground Service Alert at 811 at least two business days before digging and complying with the provisions of Govt Code §4216, et seq.

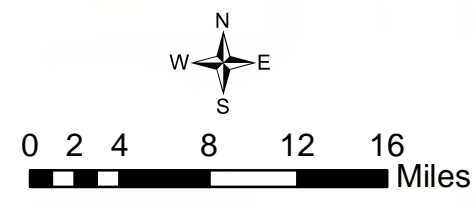

- Incorporated Cities
- Township and Range
- Sections and Landgrants
- Local Service Zone

Gas Business and Technical Support  
Southern California Gas Company  
Michael Albertson May 18, 2015



# Map Showing Local Service Zones of Southern California Gas Company

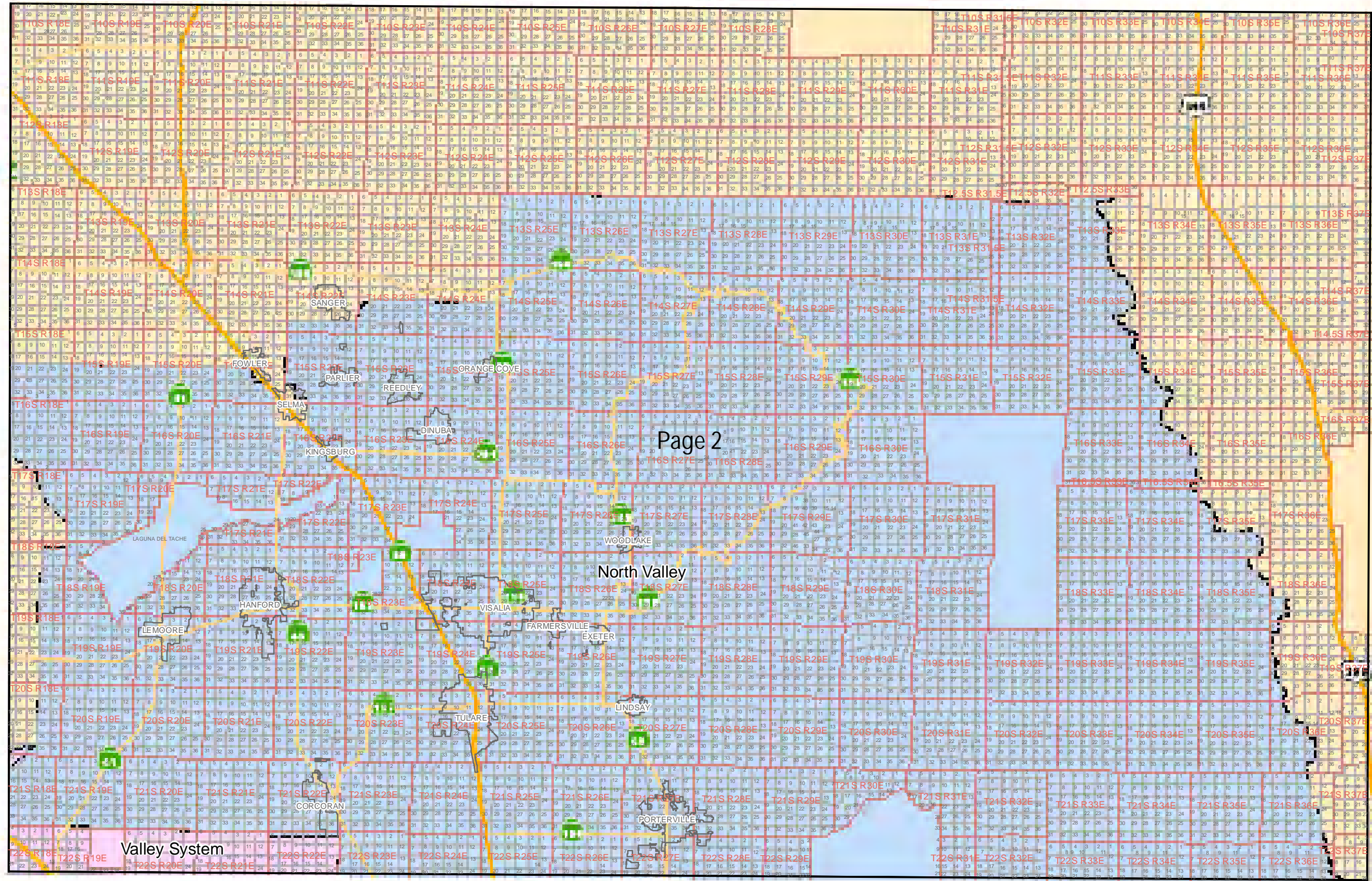

Page 2

**Disclaimer:**  
Southern California Gas Company (SCG) is providing this map as a courtesy and for general information purposes only. It does not represent that the information contained herein is accurate for any particular purpose, and therefore disclaims all warranties, expressed or implied, including the warranty of fitness for a particular purpose. Independent verification from experts is necessary for the time of any specific use. Recipient accepts full responsibility for any consequences associated with use of this information. These maps only indicate the general location of pipelines and should never be used as a substitute for calling Underground Service Alert at 811 at least two business days before digging and complying with the provisions of Govt Code §4216, et seq.

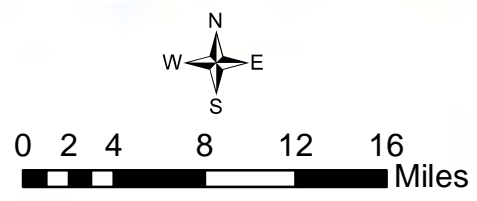

- Incorporated Cities
- Township and Range
- Sections and Landgrants
- Local Service Zone

Gas Business and Technical Support  
Southern California Gas Company  
Michael Albertson May 18, 2015



Map Showing Local Service Zones of Southern California Gas Company

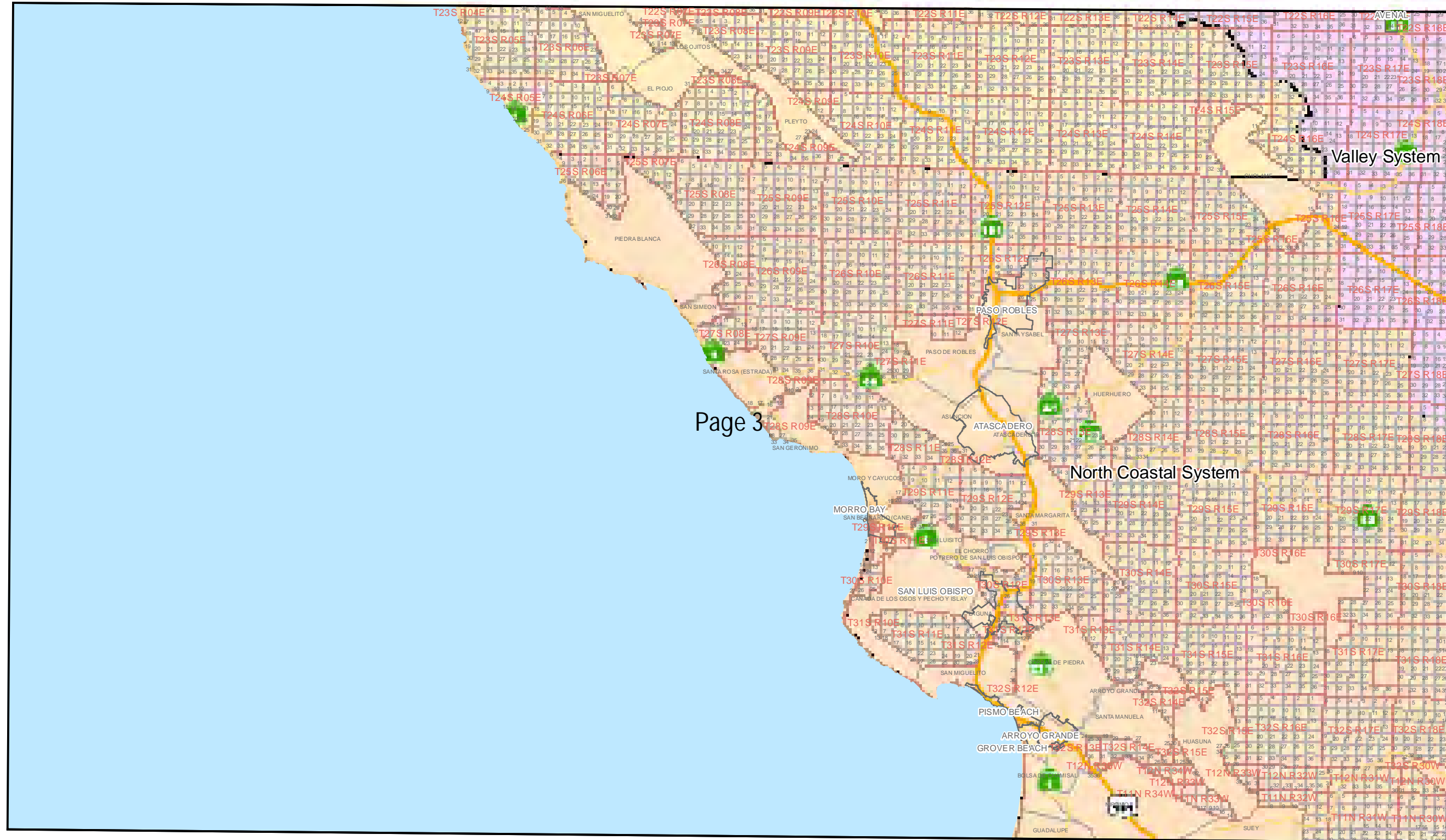

Page 3

Disclaimer:  
Southern California Gas Company (SCG) is providing this map as a courtesy and for general information purposes only. It does not represent that the information contained herein is accurate for any particular purpose, and therefore disclaims all warranties, expressed or implied, including the warranty of fitness for a particular purpose. Independent verification from experts is necessary for the time of any specific use. Recipient accepts full responsibility for any consequences associated with use of this information. These maps only indicate the general location of pipelines and should never be used as a substitute for calling Underground Service Alert at 811 at least two business days before digging and complying with the provisions of Govt Code §4216, et seq.

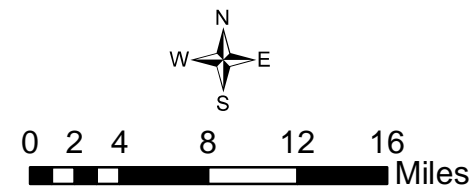

- Incorporated Cities
- Township and Range
- Sections and Landgrants
- Local Service Zone

Gas Business and Technical Support  
Southern California Gas Company  
Michael Albertson May 18, 2015



# Map Showing Local Service Zones of Southern California Gas Company

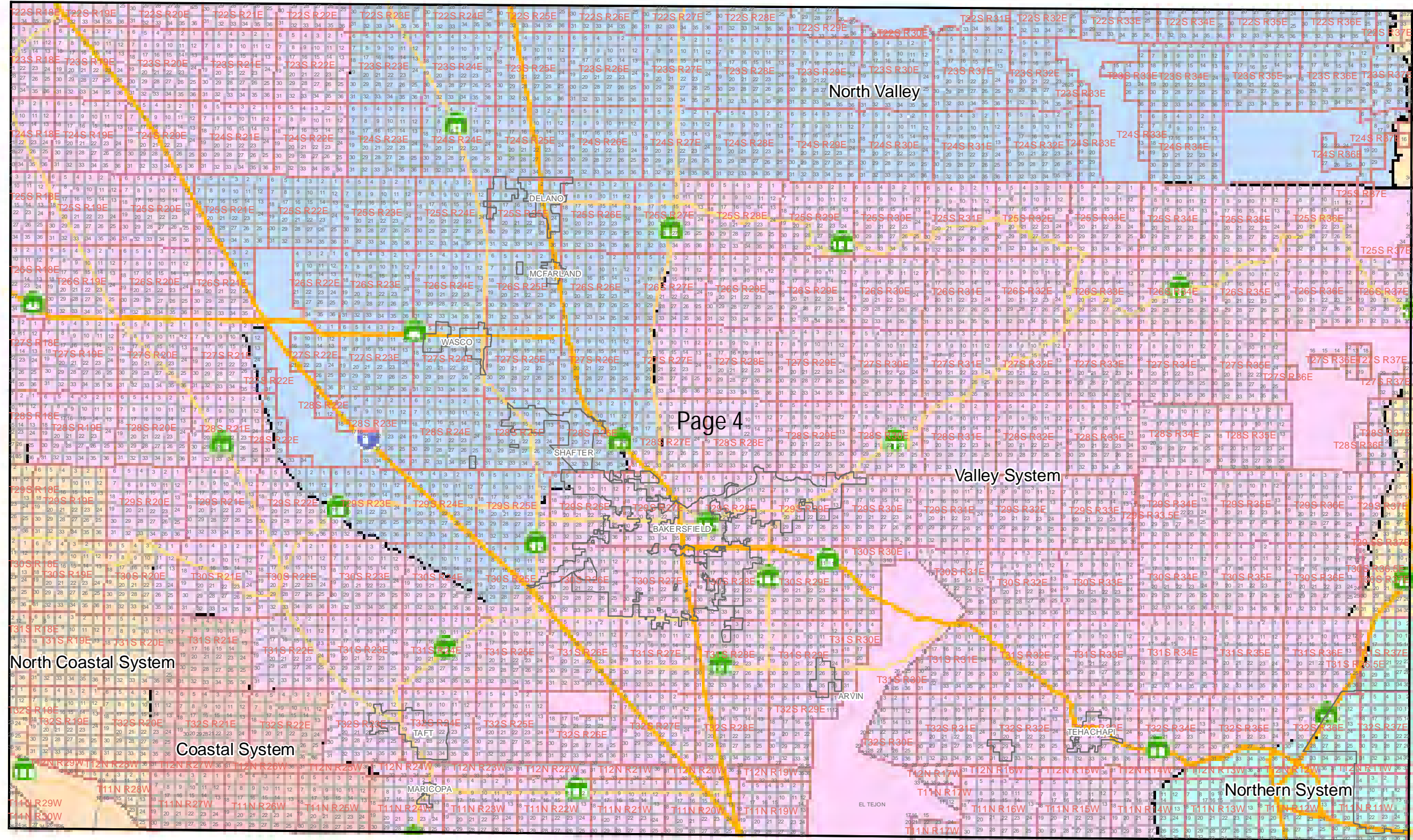

Page 4

**Disclaimer:**  
Southern California Gas Company (SCG) is providing this map as a courtesy and for general information purposes only. It does not represent that the information contained herein is accurate for any particular purpose, and therefore disclaims all warranties, expressed or implied, including the warranty of fitness for a particular purpose. Independent verification from experts is necessary for the time of any specific use. Recipient accepts full responsibility for any consequences associated with use of this information. These maps only indicate the general location of pipelines and should never be used as a substitute for calling Underground Service Alert at 811 at least two business days before digging and complying with the provisions of Govt Code §4216, et seq.

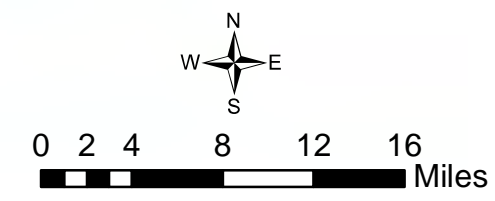

- Incorporated Cities
- Township and Range
- Sections and Landgrants
- Local Service Zone

Gas Business and Technical Support  
Southern California Gas Company  
Michael Albertson May 18, 2015



# Map Showing Local Service Zones of Southern California Gas Company

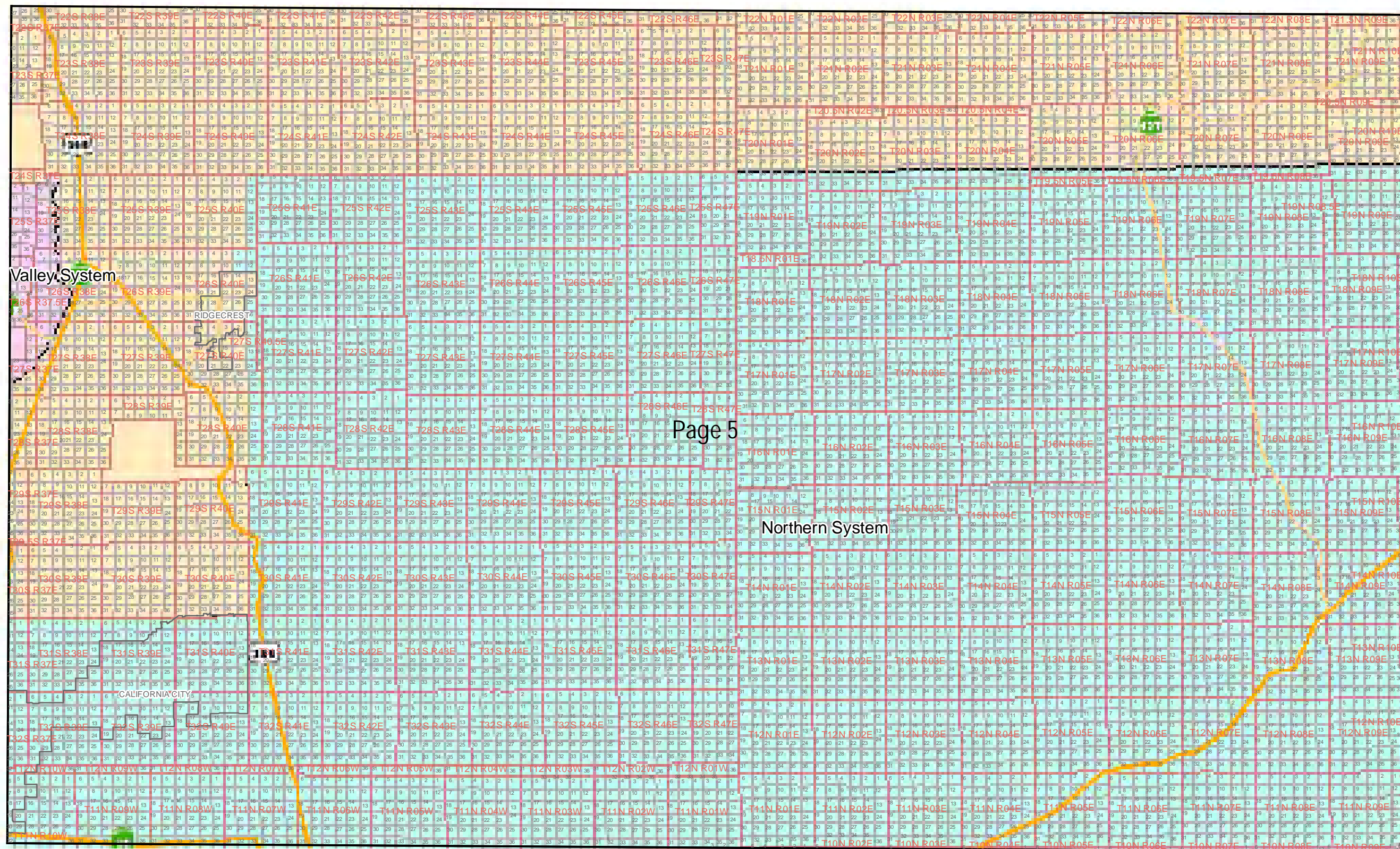



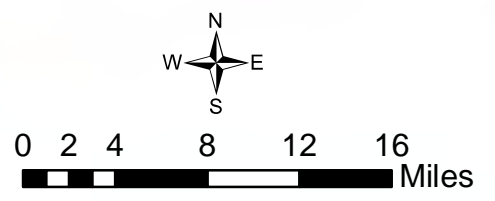

Page 5

Northern System

Disclaimer:  
Southern California Gas Company (SCG) is providing this map as a courtesy and for general information purposes only. It does not represent that the information contained herein is accurate for any particular purpose, and therefore disclaims all warranties, expressed or implied, including the warranty of fitness for a particular purpose. Independent verification from experts is necessary for the time of any specific use. Recipient accepts full responsibility for any consequences associated with use of this information. These maps only indicate the general location of pipelines and should never be used as a substitute for calling Underground Service Alert at 811 at least two business days before digging and complying with the provisions of Govt Code §4216, et seq.



-  Incorporated Cities
-  Township and Range
-  Sections and Landgrants
-  Local Service Zone

Gas Business and Technical Support  
Southern California Gas Company  
Michael Albertson May 18, 2015



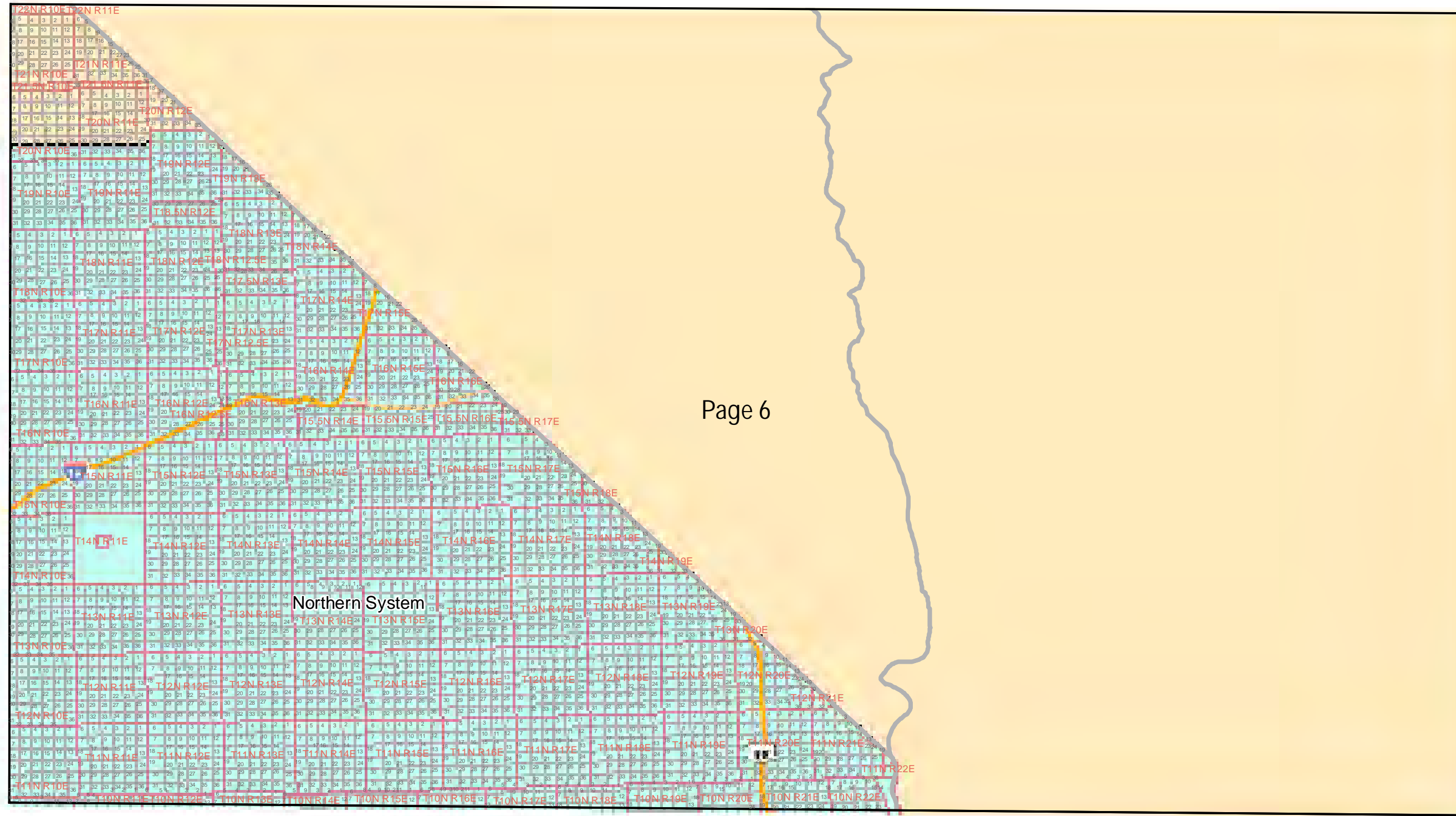

Page 6

Northern System

Disclaimer:  
Southern California Gas Company (SCG) is providing this map as a courtesy and for general information purposes only. It does not represent that the information contained herein is accurate for any particular purpose, and therefore disclaims all warranties, expressed or implied, including the warranty of fitness for a particular purpose. Independent verification from experts is necessary for the time of any specific use. Recipient accepts full responsibility for any consequences associated with use of this information. These maps only indicate the general location of pipelines and should never be used as a substitute for calling Underground Service Alert at 811 at least two business days before digging and complying with the provisions of Govt Code §4216, et seq.

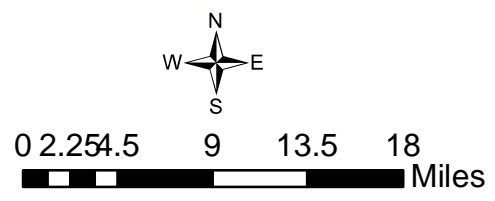

- Incorporated Cities
- Township and Range
- Sections and Landgrants
- Local Service Zone

Gas Business and Technical Support  
Southern California Gas Company  
Michael Albertson May 18, 2015





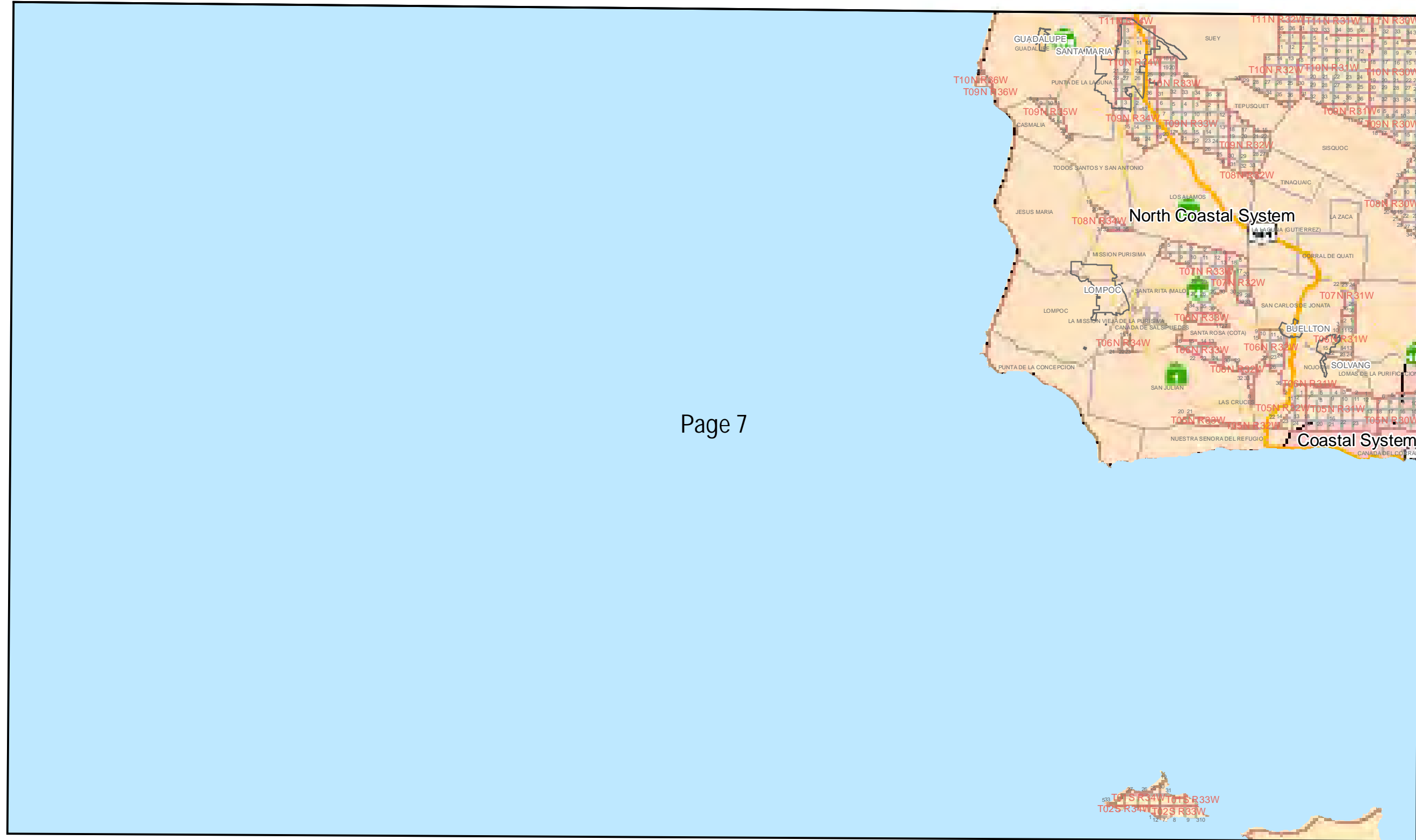



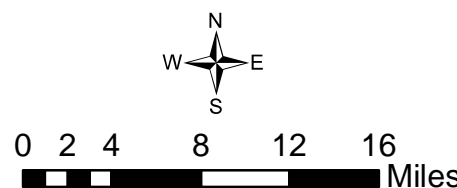

Disclaimer:  
Southern California Gas Company (SCG) is providing this map as a courtesy and for general information purposes only. It does not represent that the information contained herein is accurate for any particular purpose, and therefore disclaims all warranties, expressed or implied, including the warranty of fitness for a particular purpose. Independent verification from experts is necessary for the time of any specific use. Recipient accepts full responsibility for any consequences associated with use of this information. These maps only indicate the general location of pipelines and should never be used as a substitute for calling Underground Service Alert at 811 at least two business days before digging and complying with the provisions of Govt Code §4216, et seq.



-  Incorporated Cities
-  Township and Range
-  Sections and Landgrants
-  Local Service Zone

Gas Business and Technical Support  
Southern California Gas Company  
Michael Albertson May 18, 2015



# Map Showing Local Service Zones of Southern California Gas Company

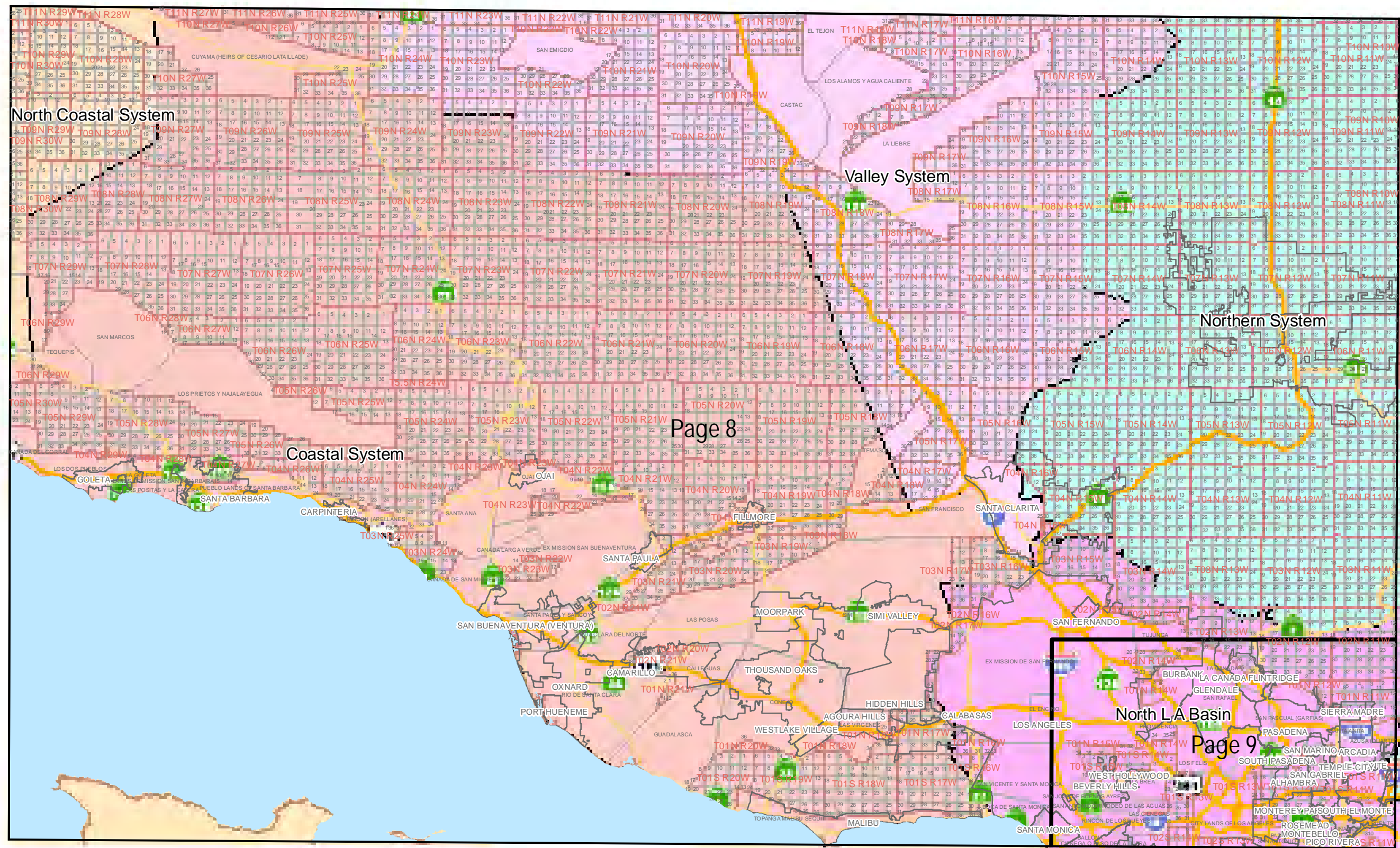

Page 8

Page 9

Disclaimer:  
Southern California Gas Company (SCG) is providing this map as a courtesy and for general information purposes only. It does not represent that the information contained herein is accurate for any particular purpose, and therefore disclaims all warranties, expressed or implied, including the warranty of fitness for a particular purpose. Independent verification from experts is necessary for the time of any specific use. Recipient accepts full responsibility for any consequences associated with use of this information. These maps only indicate the general location of pipelines and should never be used as a substitute for calling Underground Service Alert at 811 at least two business days before digging and complying with the provisions of Govt Code §4216, et seq.

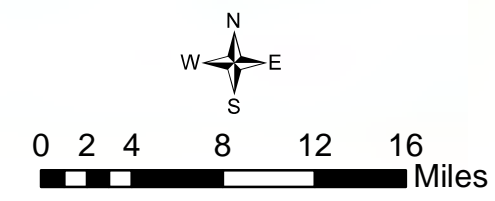

- Incorporated Cities
- Township and Range
- Sections and Landgrants
- Local Service Zone

Gas Business and Technical Support  
Southern California Gas Company  
Michael Albertson May 18, 2015



Map Showing Local Service Zones of Southern California Gas Company

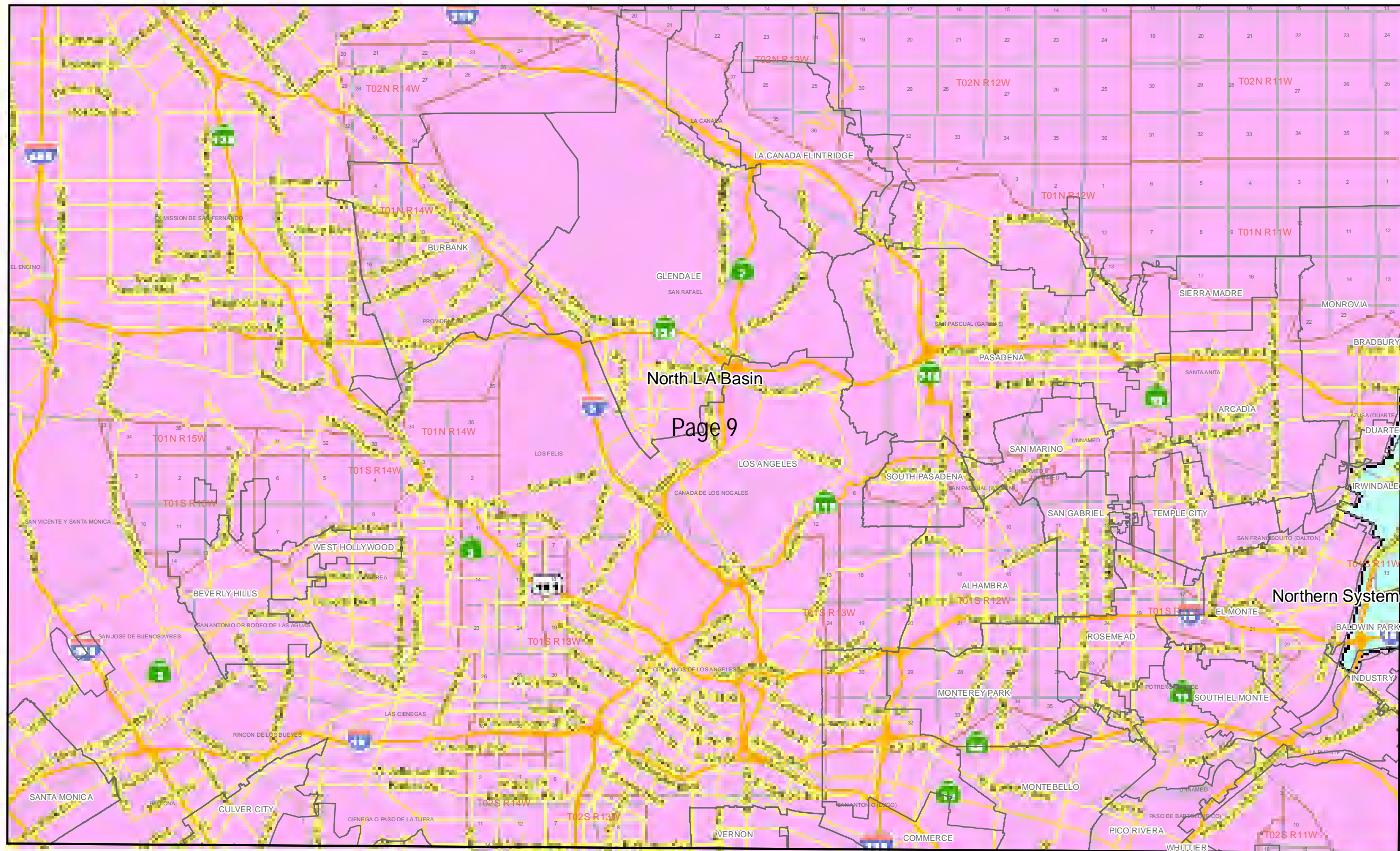

North L.A. Basin  
Page 9

Northern System

Disclaimer:  
Southern California Gas Company (SCG) is providing this map as a courtesy and for general information purposes only. It does not represent that the information contained herein is accurate for any particular purpose, and therefore disclaims all warranties, expressed or implied, including the warranty of fitness for a particular purpose. Independent verification from experts is necessary for the time of any specific use. Recipient accepts full responsibility for any consequences associated with use of this information. These maps only indicate the general location of pipelines and should never be used as a substitute for calling Underground Service Alert at 811 at least two business days before digging and complying with the provisions of Govt Code §4216, et seq.

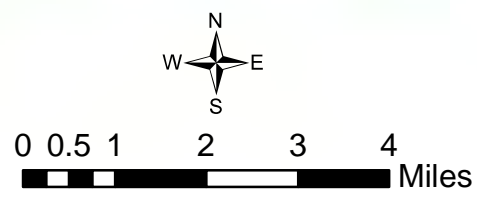

- Incorporated Cities
- Township and Range
- Sections and Landgrants
- Local Service Zone

Gas Business and Technical Support  
Southern California Gas Company  
Michael Albertson May 18, 2015



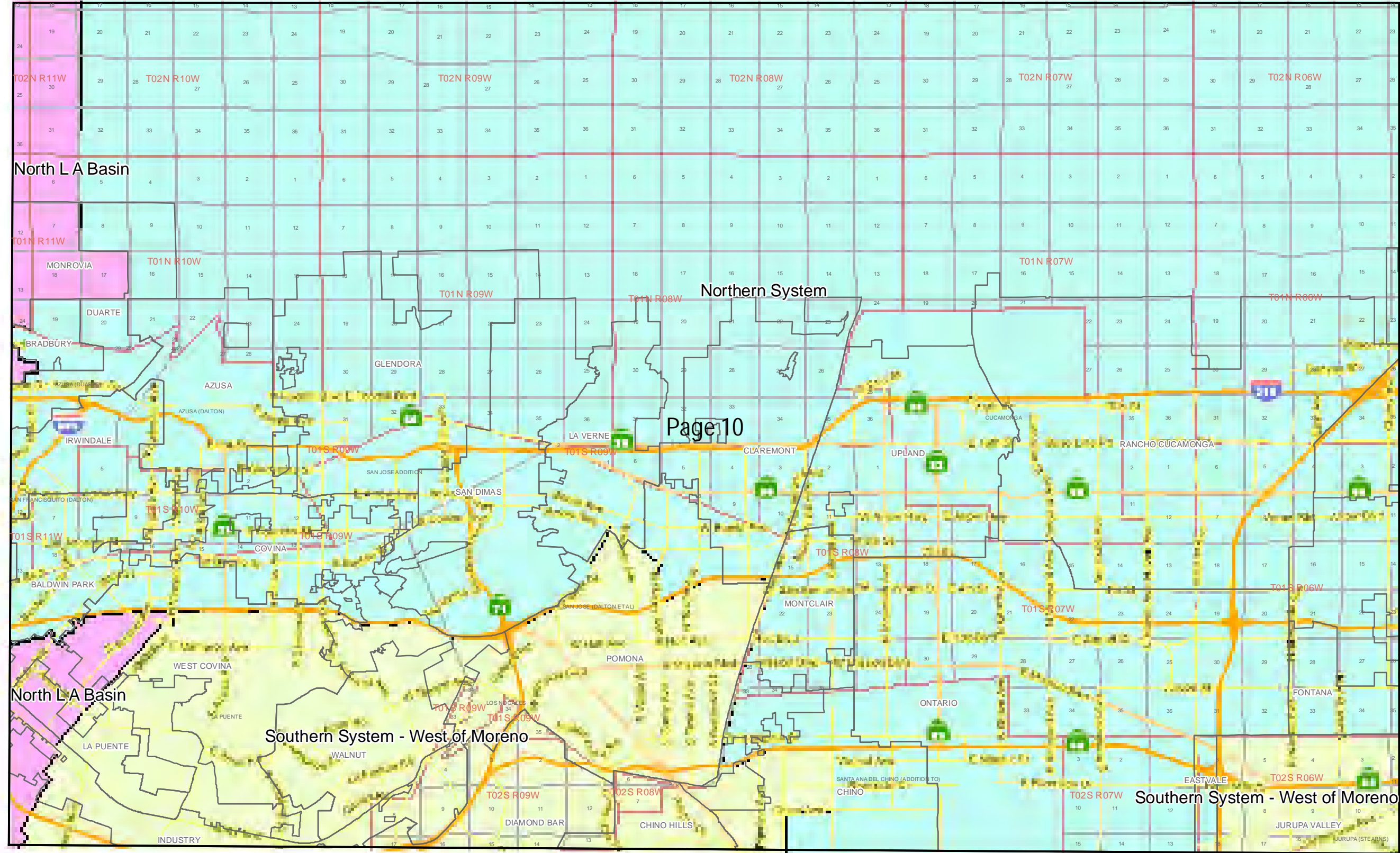

Page 10

Disclaimer:  
Southern California Gas Company (SCG) is providing this map as a courtesy and for general information purposes only. It does not represent that the information contained herein is accurate for any particular purpose, and therefore disclaims all warranties, expressed or implied, including the warranty of fitness for a particular purpose. Independent verification from experts is necessary for the time of any specific use. Recipient accepts full responsibility for any consequences associated with use of this information. These maps only indicate the general location of pipelines and should never be used as a substitute for calling Underground Service Alert at 811 at least two business days before digging and complying with the provisions of Govt Code §4216, et seq.

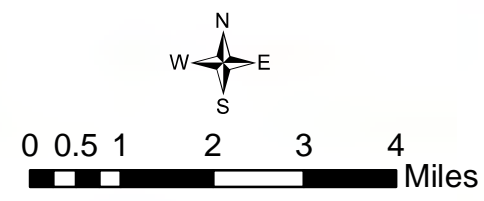

- Incorporated Cities
- Township and Range
- Sections and Landgrants
- Local Service Zone

Gas Business and Technical Support  
Southern California Gas Company  
Michael Albertson May 18, 2015



Map Showing Local Service Zones of Southern California Gas Company

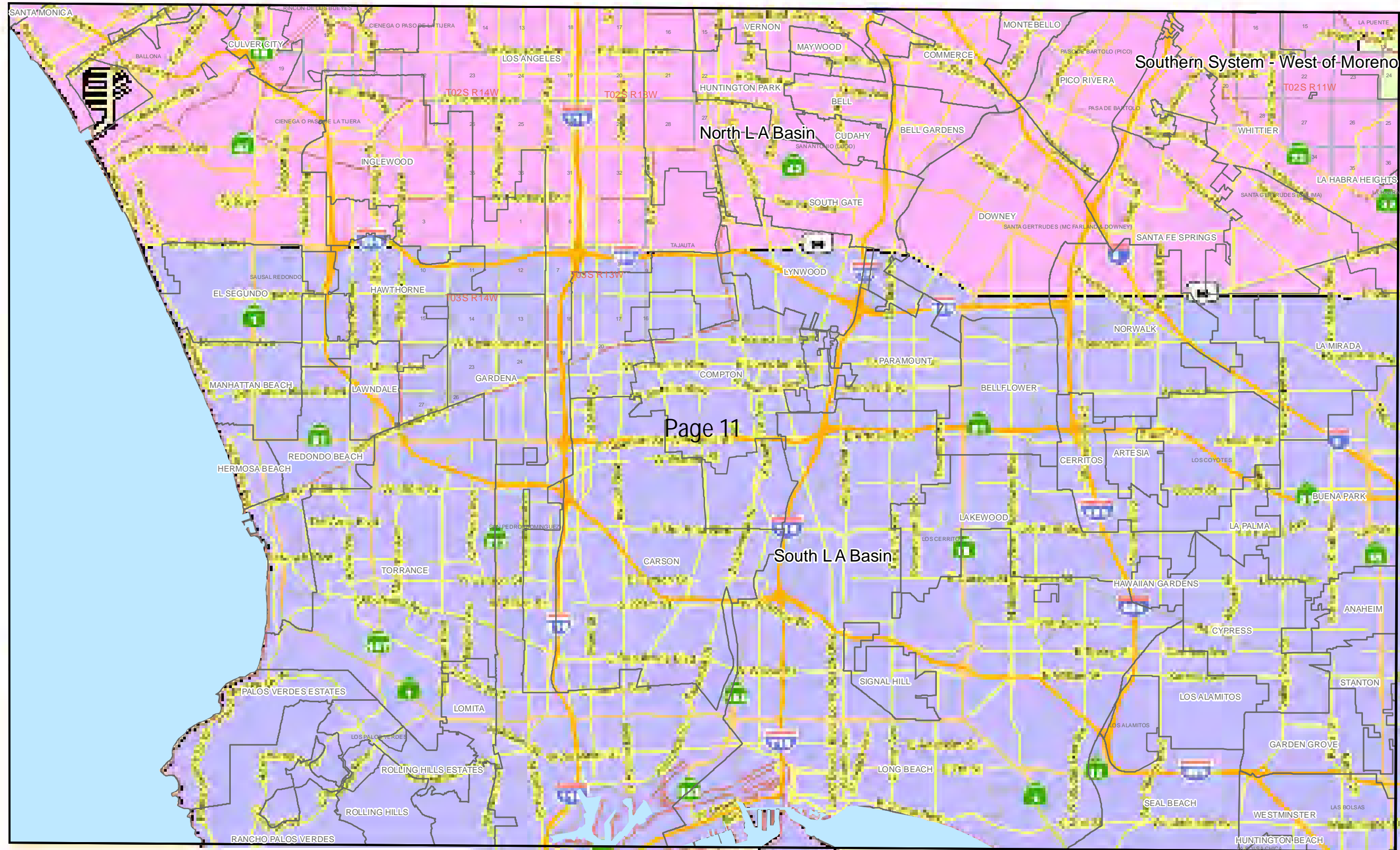

Page 11

Disclaimer:  
Southern California Gas Company (SCG) is providing this map as a courtesy and for general information purposes only. It does not represent that the information contained herein is accurate for any particular purpose, and therefore disclaims all warranties, expressed or implied, including the warranty of fitness for a particular purpose. Independent verification from experts is necessary for the time of any specific use. Recipient accepts full responsibility for any consequences associated with use of this information. These maps only indicate the general location of pipelines and should never be used as a substitute for calling Underground Service Alert at 811 at least two business days before digging and complying with the provisions of Govt Code §4216, et seq.

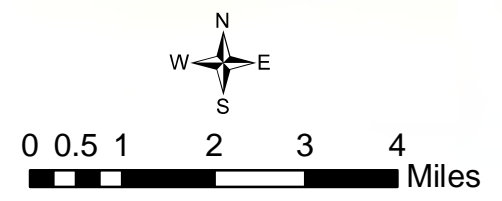

- Incorporated Cities
- Township and Range
- Sections and Landgrants
- Local Service Zone

Gas Business and Technical Support  
Southern California Gas Company  
Michael Albertson May 18, 2015



Map Showing Local Service Zones of Southern California Gas Company

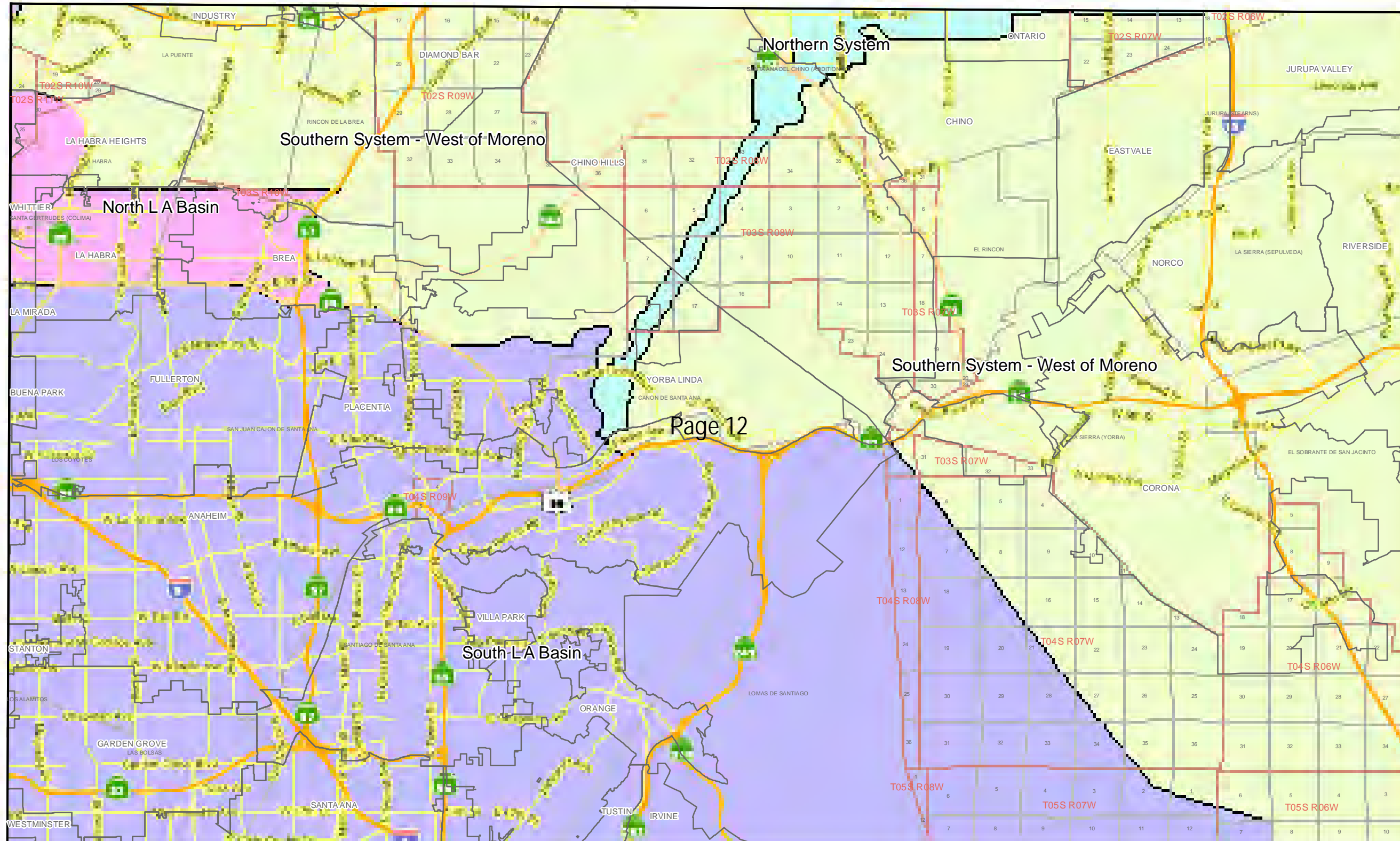

Page 12

Disclaimer:  
Southern California Gas Company (SCG) is providing this map as a courtesy and for general information purposes only. It does not represent that the information contained herein is accurate for any particular purpose, and therefore disclaims all warranties, expressed or implied, including the warranty of fitness for a particular purpose. Independent verification from experts is necessary for the time of any specific use. Recipient accepts full responsibility for any consequences associated with use of this information. These maps only indicate the general location of pipelines and should never be used as a substitute for calling Underground Service Alert at 811 at least two business days before digging and complying with the provisions of Govt Code §4216, et seq.

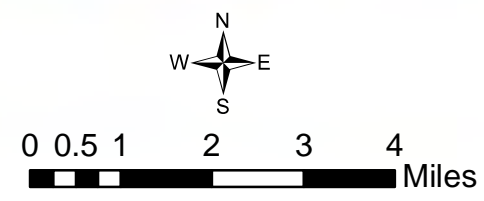

- Incorporated Cities
- Township and Range
- Sections and Landgrants
- Local Service Zone

Gas Business and Technical Support  
Southern California Gas Company  
Michael Albertson May 18, 2015



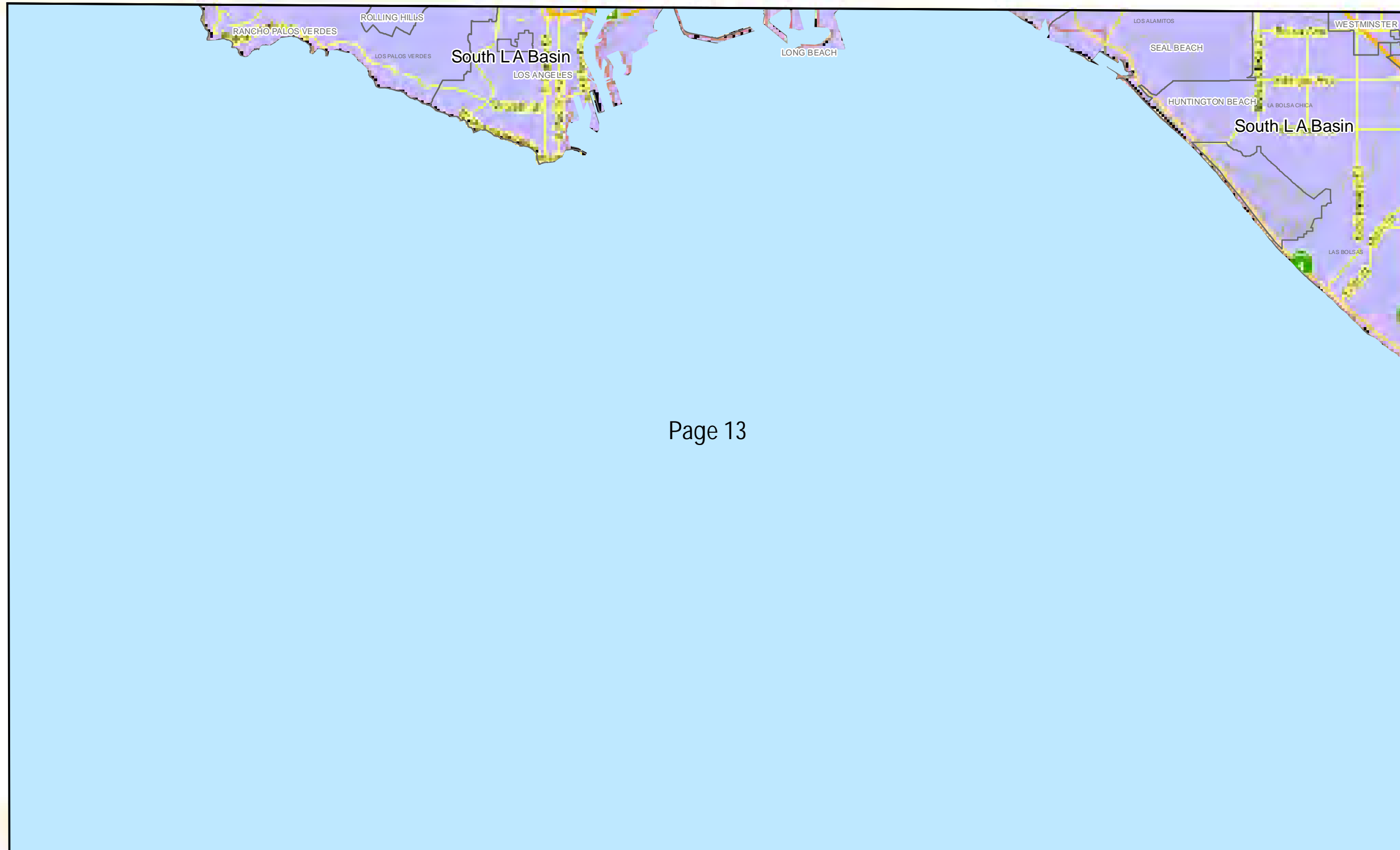



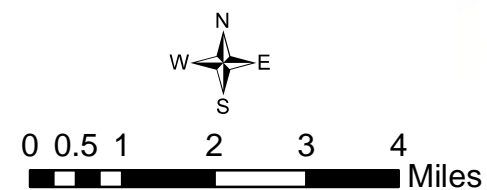

Page 13

Disclaimer:  
Southern California Gas Company (SCG) is providing this map as a courtesy and for general information purposes only. It does not represent that the information contained herein is accurate for any particular purpose, and therefore disclaims all warranties, expressed or implied, including the warranty of fitness for a particular purpose. Independent verification from experts is necessary for the time of any specific use. Recipient accepts full responsibility for any consequences associated with use of this information. These maps only indicate the general location of pipelines and should never be used as a substitute for calling Underground Service Alert at 811 at least two business days before digging and complying with the provisions of Govt Code §4216, et seq.



-  Incorporated Cities
-  Township and Range
-  Sections and Landgrants
-  Local Service Zone

Gas Business and Technical Support  
Southern California Gas Company  
Michael Albertson May 18, 2015



Map Showing Local Service Zones of Southern California Gas Company



Page 14

Disclaimer:  
Southern California Gas Company (SCG) is providing this map as a courtesy and for general information purposes only. It does not represent that the information contained herein is accurate for any particular purpose, and therefore disclaims all warranties, expressed or implied, including the warranty of fitness for a particular purpose. Independent verification from experts is necessary for the time of any specific use. Recipient accepts full responsibility for any consequences associated with use of this information. These maps only indicate the general location of pipelines and should never be used as a substitute for calling Underground Service Alert at 811 at least two business days before digging and complying with the provisions of Govt Code §4216, et seq.

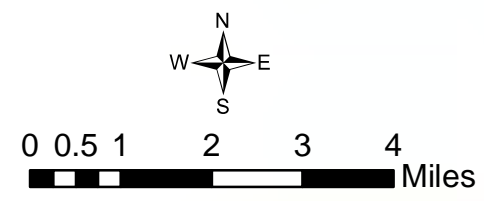

- Incorporated Cities
- Township and Range
- Sections and Landgrants
- Local Service Zone

Gas Business and Technical Support  
Southern California Gas Company  
Michael Albertson May 18, 2015





# Map Showing Local Service Zones of Southern California Gas Company

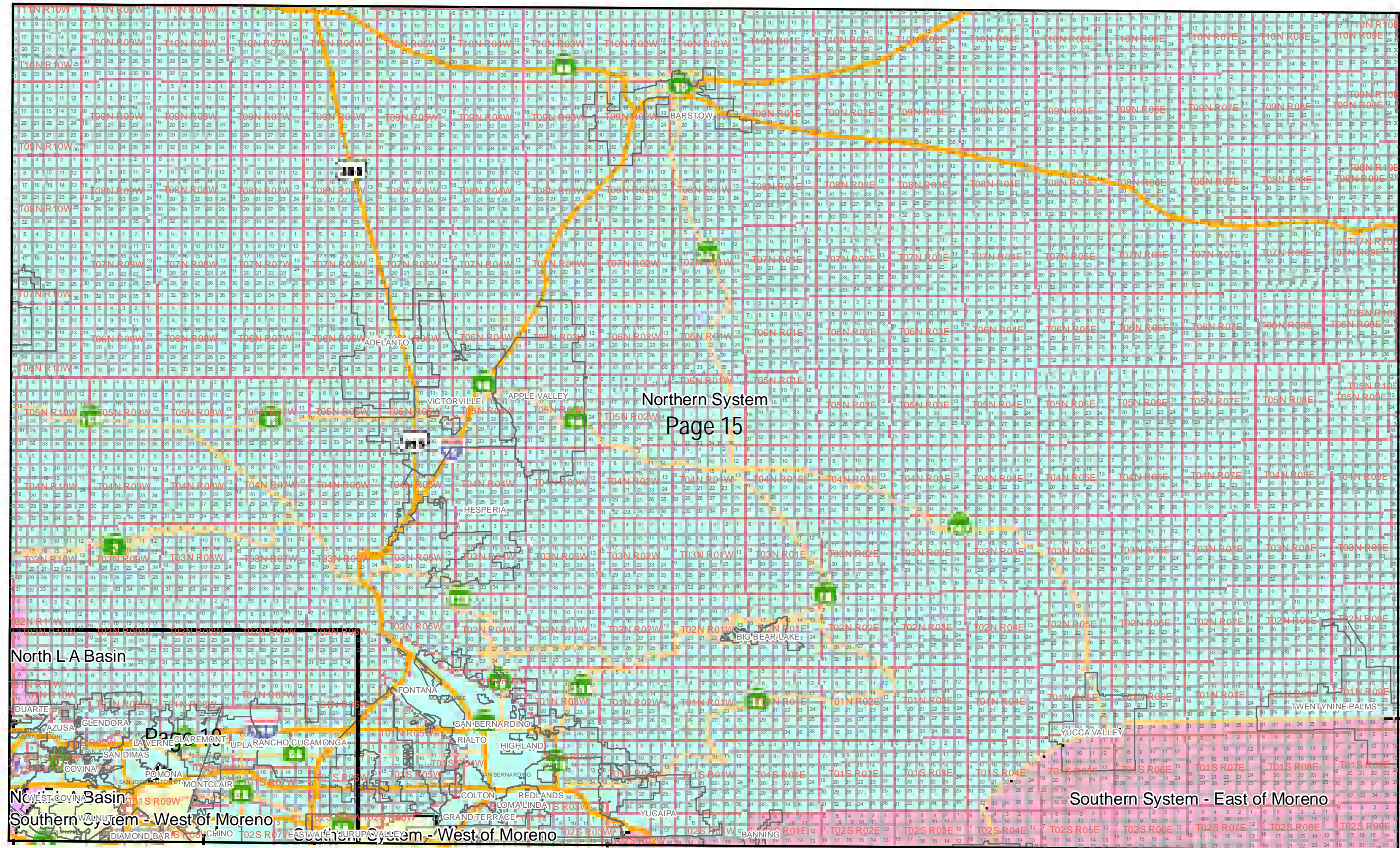

Northern System  
Page 15

Disclaimer:  
Southern California Gas Company (SCG) is providing this map as a courtesy and for general information purposes only. It does not represent that the information contained herein is accurate for any particular purpose, and therefore disclaims all warranties, expressed or implied, including the warranty of fitness for a particular purpose. Independent verification from experts is necessary for the time of any specific use. Recipient accepts full responsibility for any consequences associated with use of this information. These maps only indicate the general location of pipelines and should never be used as a substitute for calling Underground Service Alert at 811 at least two business days before digging and complying with the provisions of Govt Code §4216, et seq.

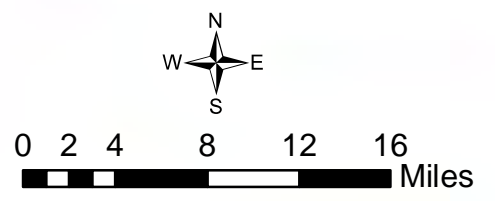

- Incorporated Cities
- Township and Range
- Sections and Landgrants
- Local Service Zone

Gas Business and Technical Support  
Southern California Gas Company  
Michael Albertson May 18, 2015



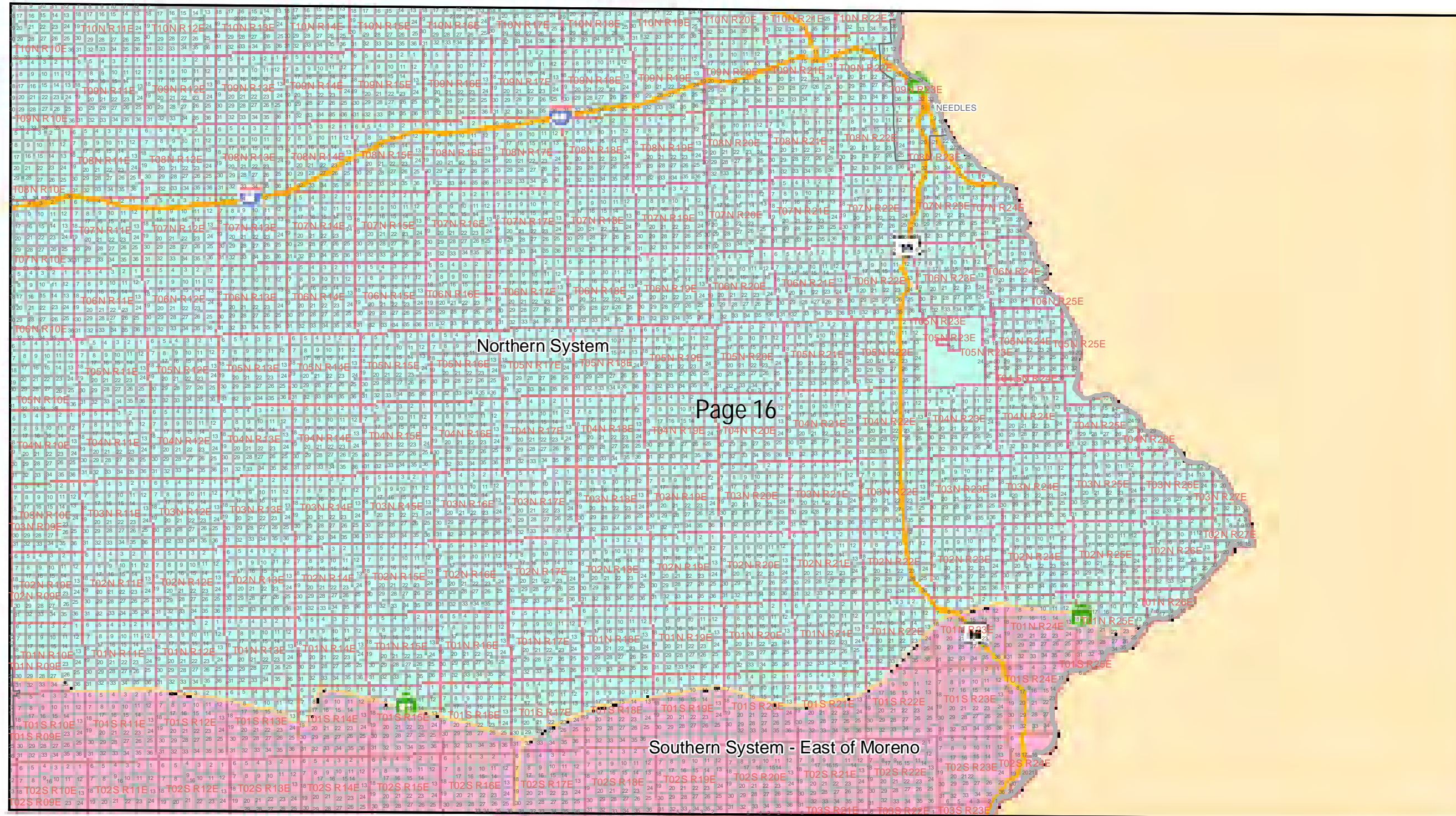

Northern System

Southern System - East of Moreno

NEEDLES

Page 16

Disclaimer:  
Southern California Gas Company (SCG) is providing this map as a courtesy and for general information purposes only. It does not represent that the information contained herein is accurate for any particular purpose, and therefore disclaims all warranties, expressed or implied, including the warranty of fitness for a particular purpose. Independent verification from experts is necessary for the time of any specific use. Recipient accepts full responsibility for any consequences associated with use of this information. These maps only indicate the general location of pipelines and should never be used as a substitute for calling Underground Service Alert at 811 at least two business days before digging and complying with the provisions of Govt Code §4216, et seq.



0 2.254.5 9 13.5 18  
Miles

- Incorporated Cities
- Township and Range
- Sections and Landgrants
- Local Service Zone

Gas Business and Technical Support  
Southern California Gas Company  
Michael Albertson May 18, 2015



# Map Showing Local Service Zones of Southern California Gas Company

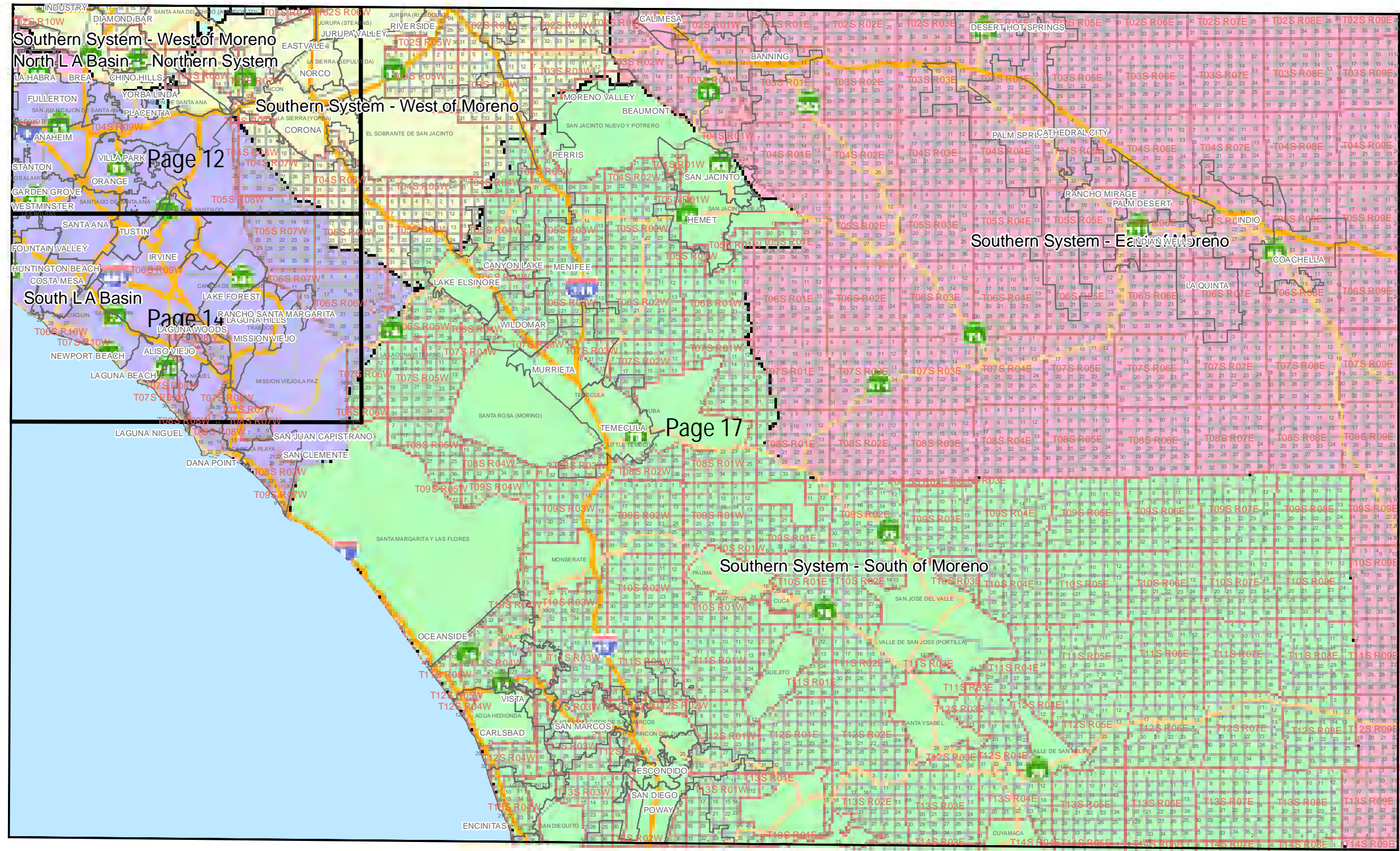

Disclaimer:  
Southern California Gas Company (SCG) is providing this map as a courtesy and for general information purposes only. It does not represent that the information contained herein is accurate for any particular purpose, and therefore disclaims all warranties, expressed or implied, including the warranty of fitness for a particular purpose. Independent verification from experts is necessary for the time of any specific use. Recipient accepts full responsibility for any consequences associated with use of this information. These maps only indicate the general location of pipelines and should never be used as a substitute for calling Underground Service Alert at 811 at least two business days before digging and complying with the provisions of Govt Code §4216, et seq.

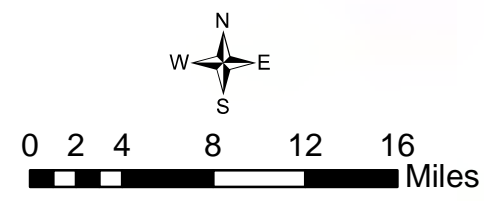

- Incorporated Cities
- Township and Range
- Sections and Landgrants
- Local Service Zone

Gas Business and Technical Support  
Southern California Gas Company  
Michael Albertson May 18, 2015



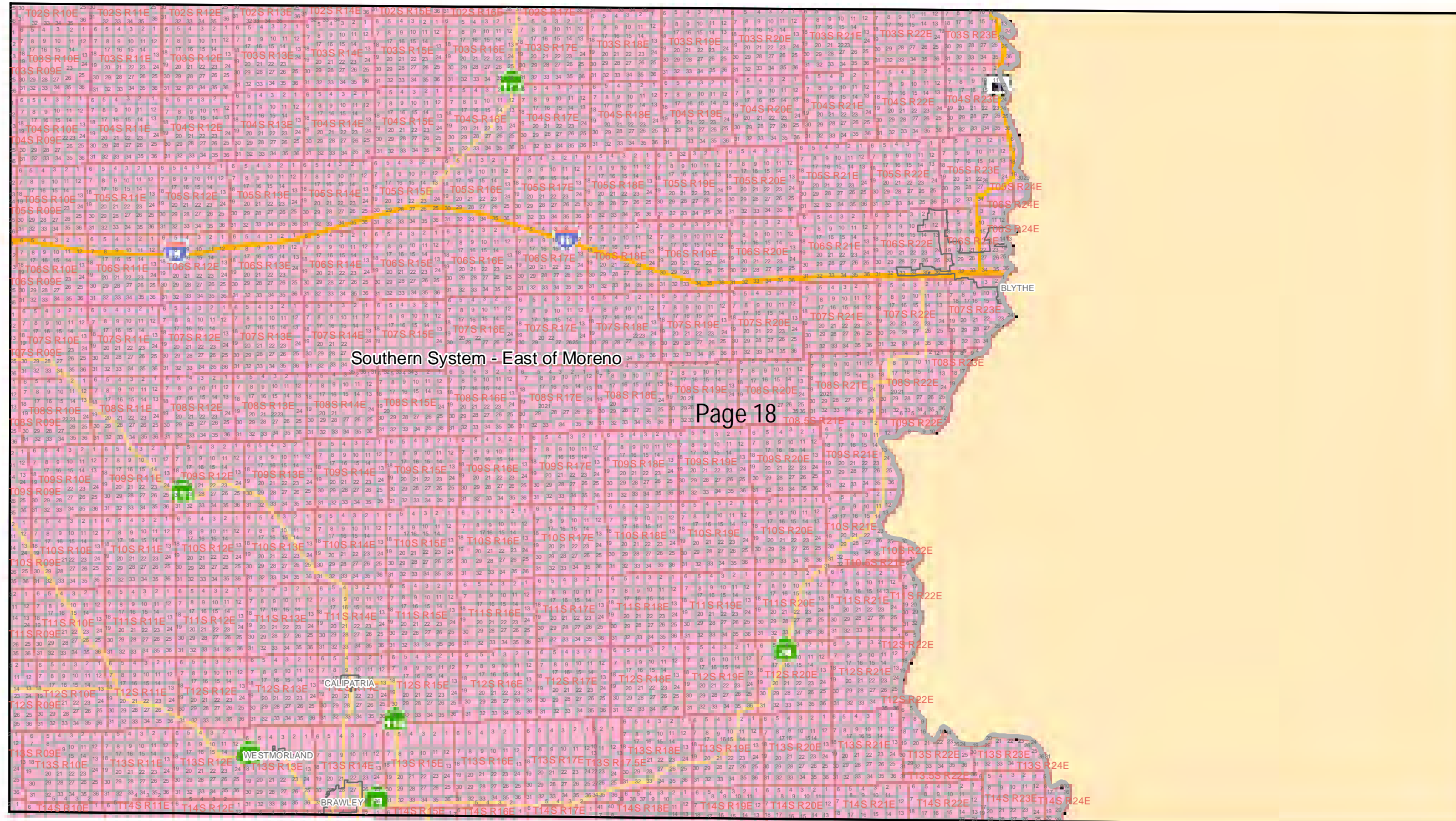

Southern System - East of Moreno

Page 18

Disclaimer:  
Southern California Gas Company (SCG) is providing this map as a courtesy and for general information purposes only. It does not represent that the information contained herein is accurate for any particular purpose, and therefore disclaims all warranties, expressed or implied, including the warranty of fitness for a particular purpose. Independent verification from experts is necessary for the time of any specific use. Recipient accepts full responsibility for any consequences associated with use of this information. These maps only indicate the general location of pipelines and should never be used as a substitute for calling Underground Service Alert at 811 at least two business days before digging and complying with the provisions of Govt Code §4216, et seq.

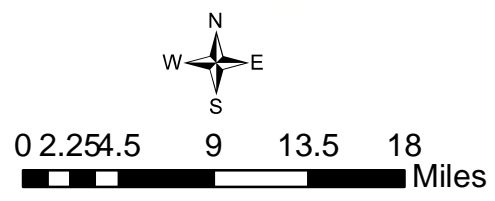

- Incorporated Cities
- Township and Range
- Sections and Landgrants
- Local Service Zone

Gas Business and Technical Support  
Southern California Gas Company  
Michael Albertson May 18, 2015



Map Showing Local Service Zones of Southern California Gas Company

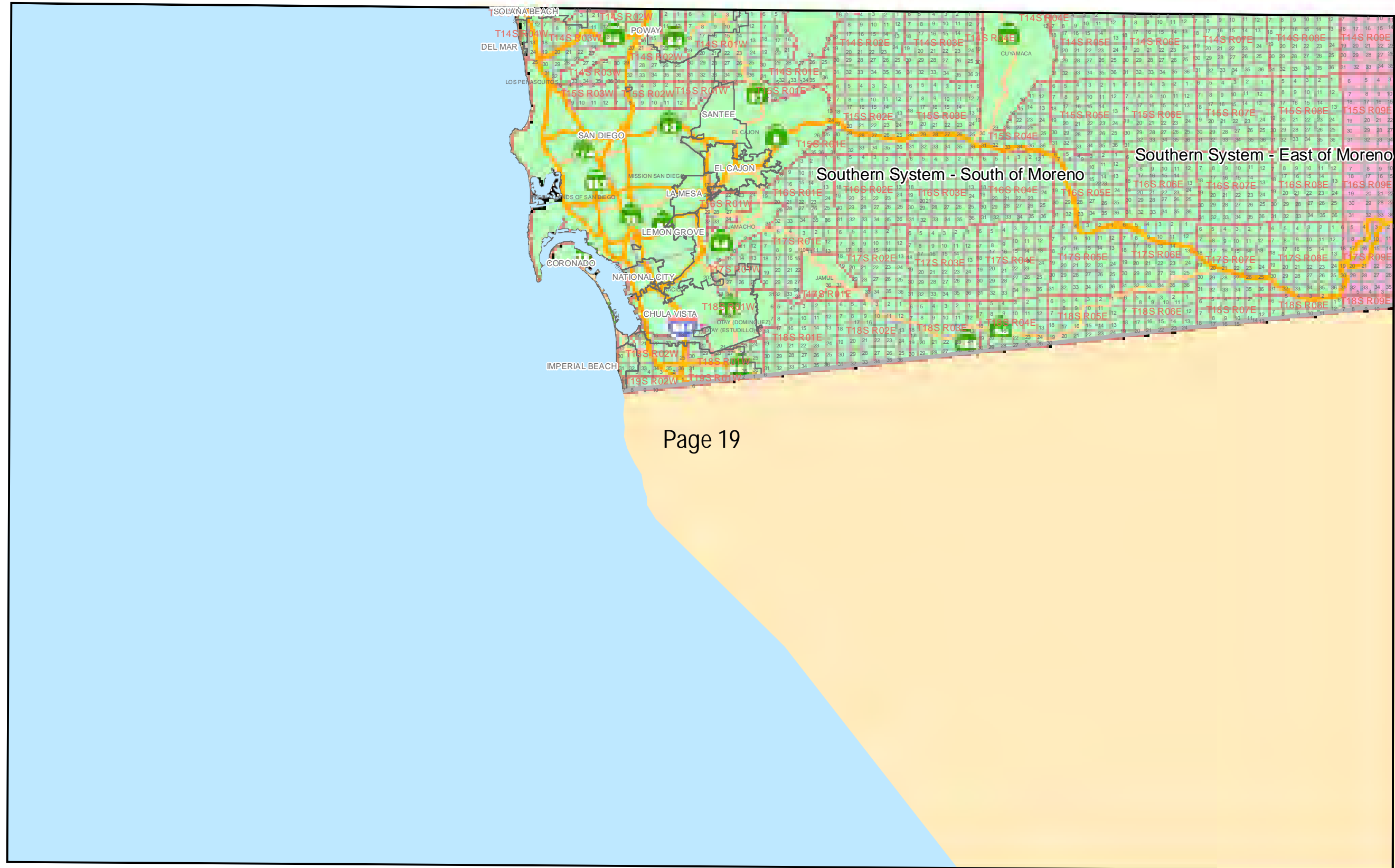

Page 19

Disclaimer:  
Southern California Gas Company (SCG) is providing this map as a courtesy and for general information purposes only. It does not represent that the information contained herein is accurate for any particular purpose, and therefore disclaims all warranties, expressed or implied, including the warranty of fitness for a particular purpose. Independent verification from experts is necessary for the time of any specific use. Recipient accepts full responsibility for any consequences associated with use of this information. These maps only indicate the general location of pipelines and should never be used as a substitute for calling Underground Service Alert at 811 at least two business days before digging and complying with the provisions of Govt Code §4216, et seq.

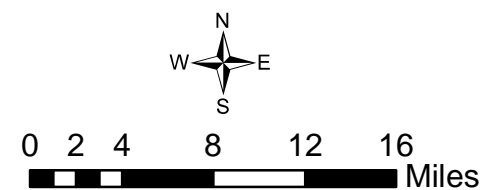

- Incorporated Cities
- Township and Range
- Sections and Landgrants
- Local Service Zone

Gas Business and Technical Support  
Southern California Gas Company  
Michael Albertson May 18, 2015



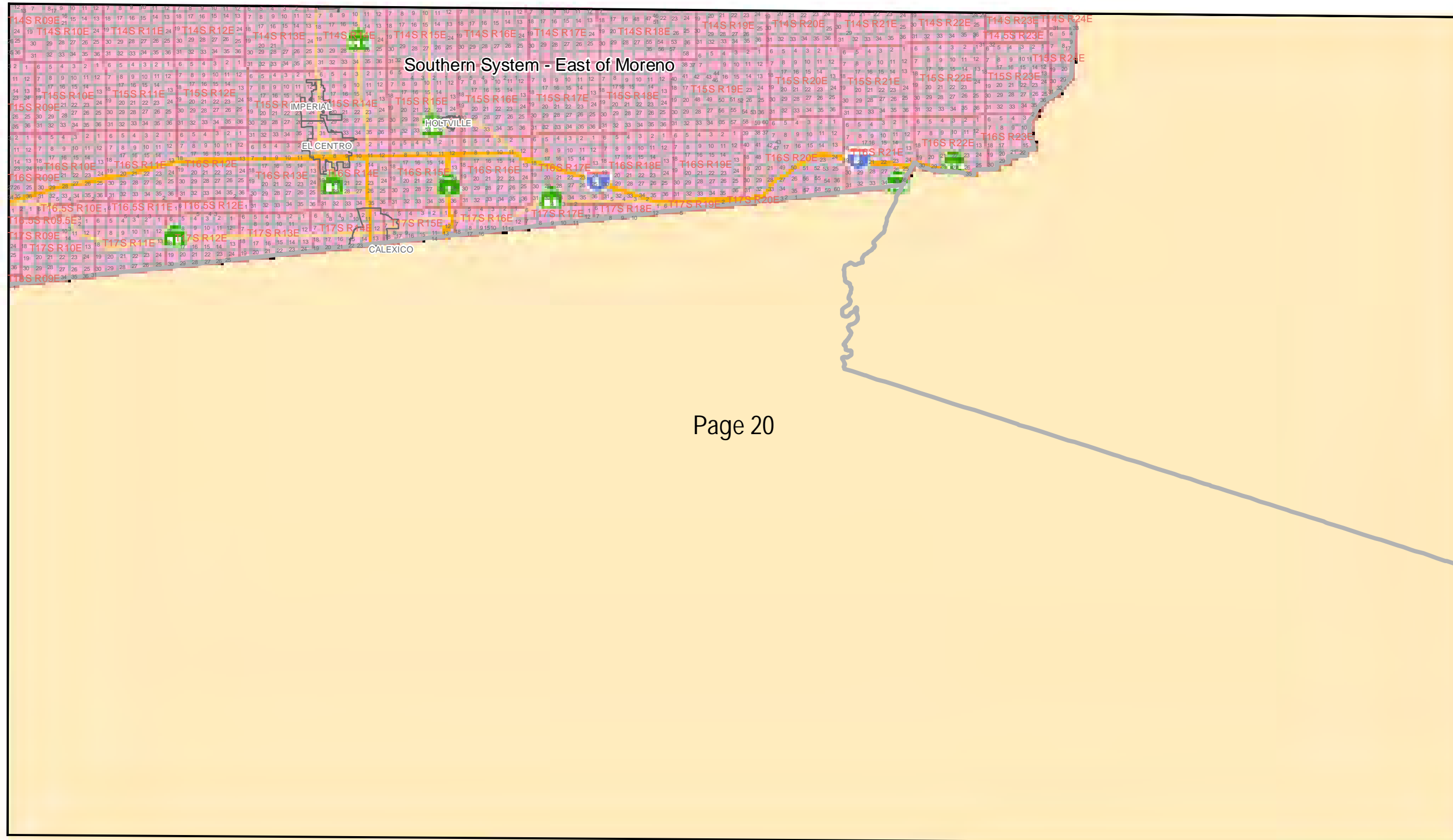

Disclaimer:  
Southern California Gas Company (SCG) is providing this map as a courtesy and for general information purposes only. It does not represent that the information contained herein is accurate for any particular purpose, and therefore disclaims all warranties, expressed or implied, including the warranty of fitness for a particular purpose. Independent verification from experts is necessary for the time of any specific use. Recipient accepts full responsibility for any consequences associated with use of this information. These maps only indicate the general location of pipelines and should never be used as a substitute for calling Underground Service Alert at 811 at least two business days before digging and complying with the provisions of Govt Code §4216, et seq.

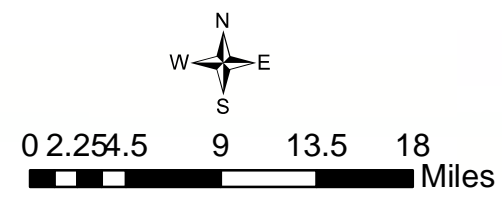

- Incorporated Cities
- Township and Range
- Sections and Landgrants
- Local Service Zone

Gas Business and Technical Support  
Southern California Gas Company  
Michael Albertson May 18, 2015

