

PUBLIC UTILITIES COMMISSION

505 VAN NESS AVENUE

SAN FRANCISCO, CA 94102-3298



July 5, 2007

Advice Letter 3750

Mr. Sid Newsom
Regulatory Tariff Administration
Southern California Gas Company – GT14D6
555 West Fifth Street
Los Angeles, CA 90013-4957

Subject: Updated Service Territory Maps for Kern County

Dear Mr. Newsom:

Advice Letter 3750 is effective July 6, 2007.

Sincerely,

A handwritten signature in black ink, appearing to read "Sean H. Gallagher". The signature is stylized with a large "S" and "G".

Sean H. Gallagher, Director
Energy Division



Ken Deremer
Director
Tariffs & Regulatory Accounts

8330 Century Park Court CP32C
San Diego, CA 92123-1548
Tel: 858.654.1756
Fax: 858.654.1788
KDeremer@SempraUtilities.com

June 6, 2007

Advice No. 3750
(U 904 G)

Public Utilities Commission of the State of California

Subject: Updated Service Territory Maps for Kern County

Southern California Gas Company (SoCalGas) hereby submits for filing revisions to its tariff schedules, applicable throughout its service territory, as shown on Attachment B.

Purpose

The purpose of this filing is to update SoCalGas' service territory maps in Kern County, California. In addition, this filing is in compliance with Decision 62681 dated October 17, 1961 and Resolution G-3197 dated February 5, 1997 in which the Commission ordered SoCalGas and Pacific Gas and Electric Company (PG&E) to discuss and delineate their Kern County service areas, and file advice letters including revised service area maps. In addition, although there are no changes to the description of the territorial boundary lines between SoCalGas and PG&E in the Delano-West Bakersfield service area, SoCalGas finds it necessary to file the sheet to put it in electronic format.

Background

In Advice No. 3620 dated April 5, 2006, SoCalGas filed digitized maps of all its territorial boundaries except those impacting the territory in Kern County which it shares with PG&E. At that time PG&E and SoCalGas were in consultation with each other, but had not ironed out all the issues. SoCalGas and PG&E have now agreed on the revised service area boundaries in the attached maps.

This filing will not affect any rate or charge, cause the withdrawal of service, or conflict with any other rate schedule or rule.

Protest

Anyone may protest this Advice Letter to the Commission. The protest must state the grounds upon which it is based, including such items as financial and service impact, and should be submitted expeditiously. The protest must be made in writing and must be received within 20 days of the date of this Advice Letter. There is no restriction on who may file a protest. The address for mailing or delivering a protest to the Commission is:

CPUC Energy Division
Attention: Tariff Unit
505 Van Ness Avenue
San Francisco, CA 94102

Copies of the protest should also be sent via e-mail to the attention of both Maria Salinas (mas@cpuc.ca.gov) and Honesto Gatchalian (jnj@cpuc.ca.gov) of the Energy Division. A copy of the protest should also be sent via both e-mail and facsimile to the address shown below on the same date it is mailed or delivered to the Commission.

Attn: Sid Newsom
Tariff Manager - GT14D6
555 West Fifth Street
Los Angeles, CA 90013-1011
Facsimile No. (213) 244-4957
E-mail: snewsom@SemptraUtilities.com

Effective Date

SoCalGas believes that this filing is subject to Energy Division disposition and therefore respectfully requests that this advice letter become effective July 6, 2007, which is 30 calendar days after the date filed.

Notice

A copy of this advice letter is being sent to the parties listed on Attachment A.

Ken Deremer
Director
Tariffs and Regulatory Accounts

Attachments

CALIFORNIA PUBLIC UTILITIES COMMISSION

ADVICE LETTER FILING SUMMARY ENERGY UTILITY

MUST BE COMPLETED BY UTILITY (Attach additional pages as needed)

Company name/CPUC Utility No. **SOUTHERN CALIFORNIA GAS COMPANY/ U 904 G**

Utility type:

☐ ELC

☒ GAS

☐ PLC

☐ HEAT

☐ WATER

Contact Person: Nena Maralit

Phone #: (213) 244-2822

E-mail: nmaralit@semprautilities.com

EXPLANATION OF UTILITY TYPE

ELC = Electric

GAS = Gas

PLC = Pipeline

HEAT = Heat

WATER = Water

(Date Filed/ Received Stamp by CPUC)

Advice Letter (AL) #: 3750

Subject of AL: Updated Service Territory Maps for Kern County

Keywords (choose from CPUC listing): Service Area Map

AL filing type: ☐ Monthly ☐ Quarterly ☐ Annual ☒ One-Time ☐ Other

If AL filed in compliance with a Commission order, indicate relevant Decision/Resolution #:

D.62681, Resolution G-3197

Does AL replace a withdrawn or rejected AL? If so, identify the prior AL No

Summarize differences between the AL and the prior withdrawn or rejected AL¹: N/A

Resolution Required? ☐ Yes ☒ No

Requested effective date: 07/06/07

No. of tariff sheets: 8

Estimated system annual revenue effect (%): N/A

Estimated system average rate effect (%): N/A

When rates are affected by AL, include attachment in AL showing average rate effects on customer classes (residential, small commercial, large C/I, agricultural, lighting).

Tariff schedules affected: Maps, Tables of Contents

Service affected and changes proposed¹: N/A

Pending advice letters that revise the same tariff sheets: None

Protests and all other correspondence regarding this AL are due no later than 20 days after the date of this filing, unless otherwise authorized by the Commission, and shall be sent to:

CPUC, Energy Division

Attention: Tariff Unit

505 Van Ness Avenue

San Francisco, CA 94102

mas@cpuc.ca.gov and anj@cpuc.ca.gov

Southern California Gas Company

Attention: Sid Newsom

555 West Fifth Street, ML GT14D6

Los Angeles, CA 90013-4957

snewsom@semprautilities.com

¹ Discuss in AL if more space is needed.

ATTACHMENT A

Advice No. 3750

(See Attached Service List)

Aglet Consumer Alliance
James Weil
jweil@aglet.org

Alcantar & Kahl
Elizabeth Westby
egw@a-klaw.com

Alcantar & Kahl
Kari Harteloo
klc@a-klaw.com

Ancillary Services Coalition
Jo Maxwell
jomaxwell@ascoalition.com

Ancillary Services Coalition
Terry Rich
TRich@ascoalition.com

BP Amoco, Reg. Affairs
Marianne Jones
501 West Lake Park Blvd.
Houston, TX 77079

Barkovich & Yap
Catherine E. Yap
ceyap@earthlink.net

Beta Consulting
John Burkholder
burkee@cts.com

CPUC
Consumer Affairs Branch
505 Van Ness Ave., #2003
San Francisco, CA 94102

CPUC
Energy Rate Design & Econ.
505 Van Ness Ave., Rm. 4002
San Francisco, CA 94102

CPUC
Pearlie Sabino
pzs@cpuc.ca.gov

CPUC - DRA
Galen Dunham
gsd@cpuc.ca.gov

CPUC - DRA
Jacqueline Greig
jnm@cpuc.ca.gov

CPUC - DRA
R. Mark Pocta
rmp@cpuc.ca.gov

California Energy Market
Lulu Weinzimer
luluw@newsdata.com

Calpine Corp
Avis Clark
aclark@calpine.com

City of Anaheim
Ben Nakayama
Public Utilities Dept.
P. O. Box 3222
Anaheim, CA 92803

City of Azusa
Light & Power Dept.
215 E. Foothill Blvd.
Azusa, CA 91702

City of Banning
Paul Toor
P. O. Box 998
Banning, CA 92220

City of Burbank
Fred Fletcher/Ronald Davis
164 West Magnolia Blvd., Box 631
Burbank, CA 91503-0631

City of Colton
Thomas K. Clarke
650 N. La Cadena Drive
Colton, CA 92324

City of Long Beach, Gas & Oil Dept.
Chris Garner
2400 East Spring Street
Long Beach, CA 90806

City of Los Angeles
City Attorney
200 North Main Street, 800
Los Angeles, CA 90012

City of Pasadena - Water and Power
Dept.
G Bawa
GBawa@cityofpasadena.net

City of Riverside
Joanne Snowden
jsnowden@riversideca.gov

City of Vernon
Daniel Garcia
dgarcia@ci.vernon.ca.us

Commerce Energy
Brian Patrick
BPatrick@commerceenergy.com

Commerce Energy
Lynelle Lund
llund@commerceenergy.com

Commerce Energy
Tony Cusati
TCusati@commerceenergy.com

Commerce Energy
Glenn Kinser
gkinser@commerceenergy.com

County of Los Angeles
Stephen Crouch
1100 N. Eastern Ave., Room 300
Los Angeles, CA 90063

Crossborder Energy
Tom Beach
tomb@crossborderenergy.com

Culver City Utilities
Heustace Lewis
Heustace.Lewis@culvercity.org

DGS
Henry Nanjo
Henry.Nanjo@dgs.ca.gov

Davis Wright Tremaine, LLP
Edward W. O'Neill
One Embarcadero Center, #600
San Francisco, CA 94111-3834

Davis, Wright, Tremaine
Judy Pau
judypau@dwt.com

Dept. of General Services
Celia Torres
celia.torres@dgs.ca.gov

Douglass & Liddell
Dan Douglass
douglass@energyattorney.com

Douglass & Liddell
Donald C. Liddell
liddell@energyattorney.com

Downey, Brand, Seymour & Rohwer
Ann Trowbridge
atrowbridge@downeybrand.com

Downey, Brand, Seymour & Rohwer
Dan Carroll
dcarroll@downeybrand.com

Dynegy
Joseph M. Paul
jmpa@dynegy.com

Gas Purchasing
BC Gas Utility Ltd.
16705 Fraser Highway
Surrey, British Columbia, V3S 2X7

Gas Transmission Northwest
Corporation
Bevin Hong
Bevin_Hong@transcanada.com

General Services Administration
Facilities Management (9PM-FT)
450 Golden Gate Ave.
San Francisco, CA 94102-3611

Goodin, MacBride, Squeri, Ritchie &
Day, LLP
J. H. Patrick
hpatrick@gmssr.com

Goodin, MacBride, Squeri, Ritchie &
Day, LLP
James D. Squeri
jsqueri@gmssr.com

Hanna & Morton
Norman A. Pedersen, Esq.
npedersen@hanmor.com

Imperial Irrigation District
K. S. Noller
P. O. Box 937
Imperial, CA 92251

JBS Energy
Jeff Nahigian
jeff@jbsenergy.com

Jeffer, Mangels, Butler & Marmaro
2 Embarcadero Center, 5th Floor
San Francisco, CA 94111

Kern River Gas Transmission Company
Janie Nielsen
Janie.Nielsen@KernRiverGas.com

LADWP
Nevenka Ubavich
nevenka.ubavich@ladwp.com

LADWP
Randy Howard
P. O. Box 51111, Rm. 956
Los Angeles, CA 90051-0100

LS Power (took over Duke Energy)
A Hartmann
AHartmann@LSPower.com

Law Offices of Diane I. Fellman
Diane Fellman
diane_fellman@fpl.com

Law Offices of William H. Booth
William Booth
wbooth@booth-law.com

Luce, Forward, Hamilton & Scripps
John Leslie
jleslie@luce.com

MRW & Associates
Robert Weisenmiller
mrw@mrwassoc.com

Manatt Phelps Phillips
Randy Keen
rkeen@manatt.com

Manatt, Phelps & Phillips, LLP
David Huard
dhuard@manatt.com

March Joint Powers Authority
Lori Stone
PO Box 7480,
Moreno Valley, CA 92552

Matthew Brady & Associates
Matthew Brady
matt@bradylawus.com

Julie Morris
Julie.Morris@PPMEnergy.com

National Utility Service, Inc.
Jim Boyle
One Maynard Drive, P. O. Box 712
Park Ridge, NJ 07656-0712

PG&E Tariffs
Pacific Gas and Electric
PGETariffs@pge.com

Pacific Gas & Electric Co.
John Clarke
jpc2@pge.com

Praxair Inc
Rick Noger
rick_noger@praxair.com

Questar Southern Trails
Lenard Wright
Lenard.Wright@Questar.com

R. W. Beck, Inc.
Catherine Elder
celder@rwbeck.com

Regulatory & Cogen Services, Inc.
Donald W. Schoenbeck
900 Washington Street, #780
Vancouver, WA 98660

Richard Hairston & Co.
Richard Hairston
hairstonco@aol.com

Sierra Pacific Company
Christopher A. Hilén
chilen@sppc.com

Southern California Edison Co
Fileroom Supervisor
2244 Walnut Grove Ave., Rm 290, GO1
Rosemead, CA 91770

Southern California Edison Co
Karyn Gansecki
601 Van Ness Ave., #2040
San Francisco, CA 94102

Southern California Edison Co.
Colin E. Cushnie
Colin.Cushnie@SCE.com

Southern California Edison Co.
Kevin Cini
Kevin.Cini@SCE.com

Southern California Edison Co.
John Quinlan
john.quinlan@sce.com

Southern California Edison Company
Michael Alexander
Michael.Alexander@sce.com

Southwest Gas Corp.
John Hester
P. O. Box 98510
Las Vegas, NV 89193-8510

Suburban Water System
Bob Kelly
1211 E. Center Court Drive
Covina, CA 91724

Sutherland, Asbill & Brennan
Keith McCrea
kmccrea@sablalaw.com

TURN
Marcel Hawiger
marcel@turn.org

TURN
Mike Florio
mflorio@turn.org

The Mehle Law Firm PLLC
Colette B. Mehle
cmehle@mehlelaw.com

Western Manufactured Housing
Communities Assoc.
Sheila Day
sheila@wma.org

ATTACHMENT B
Advice No. 3750

Cal. P.U.C. Sheet No.	Title of Sheet	Cancelling Cal. P.U.C. Sheet No.
Revised 41964-G	MAPS SHOWING GAS SERVICE AREAS OF, SOUTHERN CALIFORNIA GAS COMPANY AND PACIFIC GAS, AND ELECTRIC COMPANY IN KERN COUNTY	Revised 28513-G
Revised 41965-G	DELANO-WEST BAKERSFIELD SERVICE AREA, IN KERN COUNTY OF SOUTHERN CALIFORNIA, GAS COMPANY	Revised 28514-G
Revised 41966-G	TERRITORIAL BOUNDARY LINES BETWEEN, SOUTHERN CALIFORNIA GAS COMPANY AND PACIFIC GAS AND ELECTRIC, COMPANY IN DELANO-WEST BAKERSFIELD SERVICE AREA IN KERN COUNTY, Sheet 1	Revised 28515-G
Revised 41967-G	MAP SHOWING LAMONT-ARVIN, TEHACHAPI AND, MOJAVE-CALIFORNIA CITY SERVICE AREA OF , SOUTHERN CALIFORNIA GAS COMPANY IN KERN COUNTY	Revised 14074-G
Revised 41968-G	MAP SHOWING ENHANCED OIL RECOVERY AND, RELATED COGENERATION SERVICE AREA OF, SOUTHERN CALIFORNIA GAS COMPANY	Original 17892-G
Revised 41969-G	MAP SHOWING SERVICE AREAS OF , SOUTHERN CALIFORNIA GAS COMPANY , ADJACENT TO TAFT IN KERN COUNTY	Revised 16201-G
Revised 41970-G	TABLE OF CONTENTS	Revised 40434-G
Revised 41971-G	TABLE OF CONTENTS	Revised 41957-G

**MAPS SHOWING GAS SERVICE AREAS OF
SOUTHERN CALIFORNIA GAS COMPANY AND PACIFIC GAS
AND ELECTRIC COMPANY IN KERN COUNTY**

(See Attached Map.)

(TO BE INSERTED BY UTILITY)
ADVICE LETTER NO. 3750
DECISION NO. 62681

ISSUED BY
Lee Schavrien
Senior Vice President
Regulatory Affairs

(TO BE INSERTED BY CAL. PUC)
DATE FILED Jun 6, 2007
EFFECTIVE Jul 6, 2007
RESOLUTION NO. G-3197

Map Showing Gas Service Areas of Southern California
Gas Company and Pacific Gas and Electric Company in Kern County

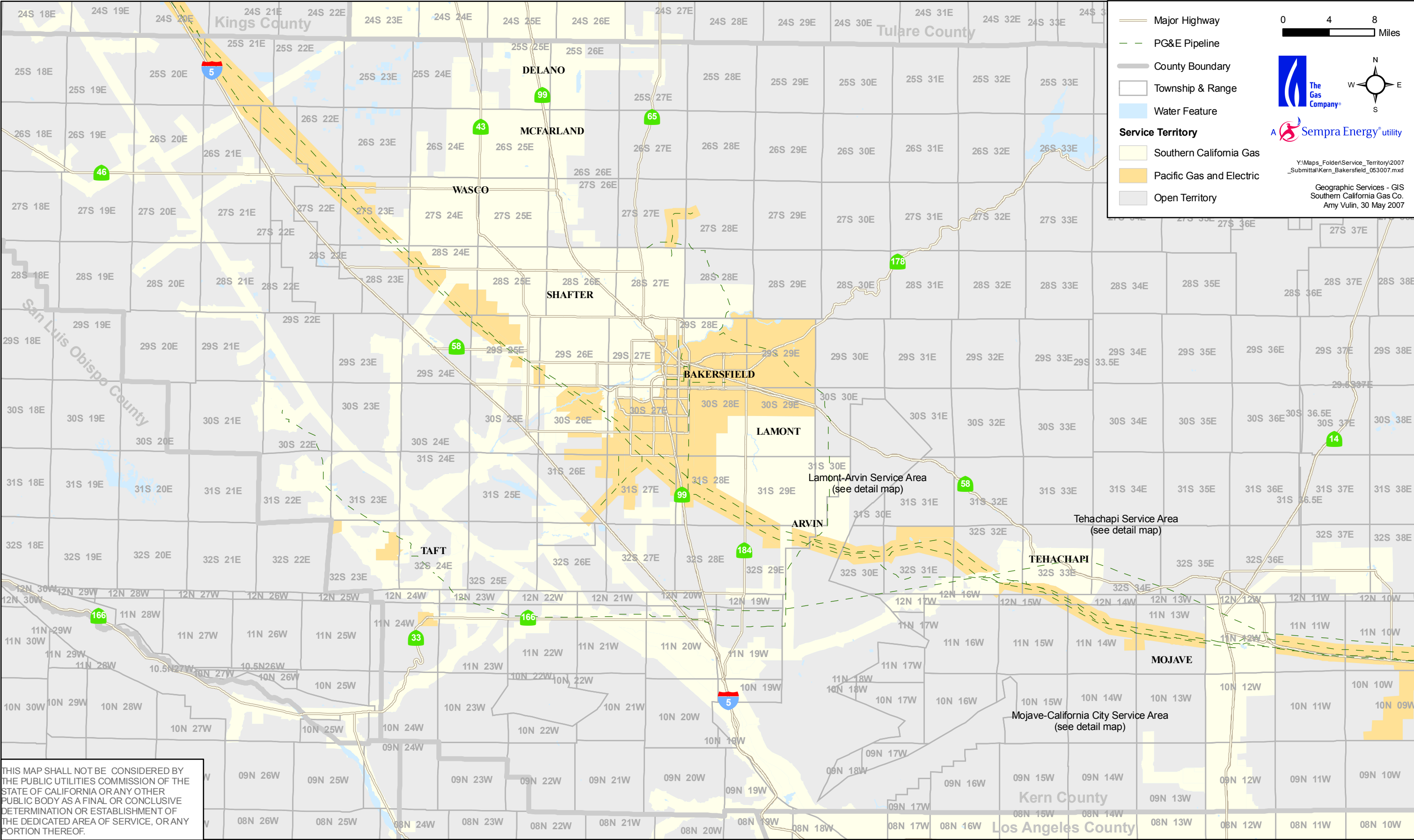

THIS MAP SHALL NOT BE CONSIDERED BY THE PUBLIC UTILITIES COMMISSION OF THE STATE OF CALIFORNIA OR ANY OTHER PUBLIC BODY AS A FINAL OR CONCLUSIVE DETERMINATION OR ESTABLISHMENT OF THE DEDICATED AREA OF SERVICE, OR ANY PORTION THEREOF.

ADVICE LETTER NO. 3750
DECISION NO. 62681

ISSUED BY
LEE SCHAVRIEN
SENIOR VICE PRESIDENT
REGULATORY AFFAIRS

DATE FILED June 6, 2007
EFFECTIVE July 6, 2007
RESOLUTION NO. G-3197

DELANO-WEST BAKERSFIELD SERVICE AREA
IN KERN COUNTY OF SOUTHERN CALIFORNIA
GAS COMPANY

(See Attached Map.)

(TO BE INSERTED BY UTILITY)
ADVICE LETTER NO. 3750
DECISION NO. 62681

ISSUED BY
Lee Schavrien
Senior Vice President
Regulatory Affairs

(TO BE INSERTED BY CAL. PUC)
DATE FILED Jun 6, 2007
EFFECTIVE Jul 6, 2007
RESOLUTION NO. G-3197

SOUTHERN CALIFORNIA GAS COMPANY
Los Angeles, California

Map Showing Delano-West Bakersfield Service Area in Kern County of Southern California Gas Company

REVISED CAL. P.U.C. SHEET NO. 41965-G
 CANCELING REVISED CAL. P.U.C. SHEET NO. 28514-G

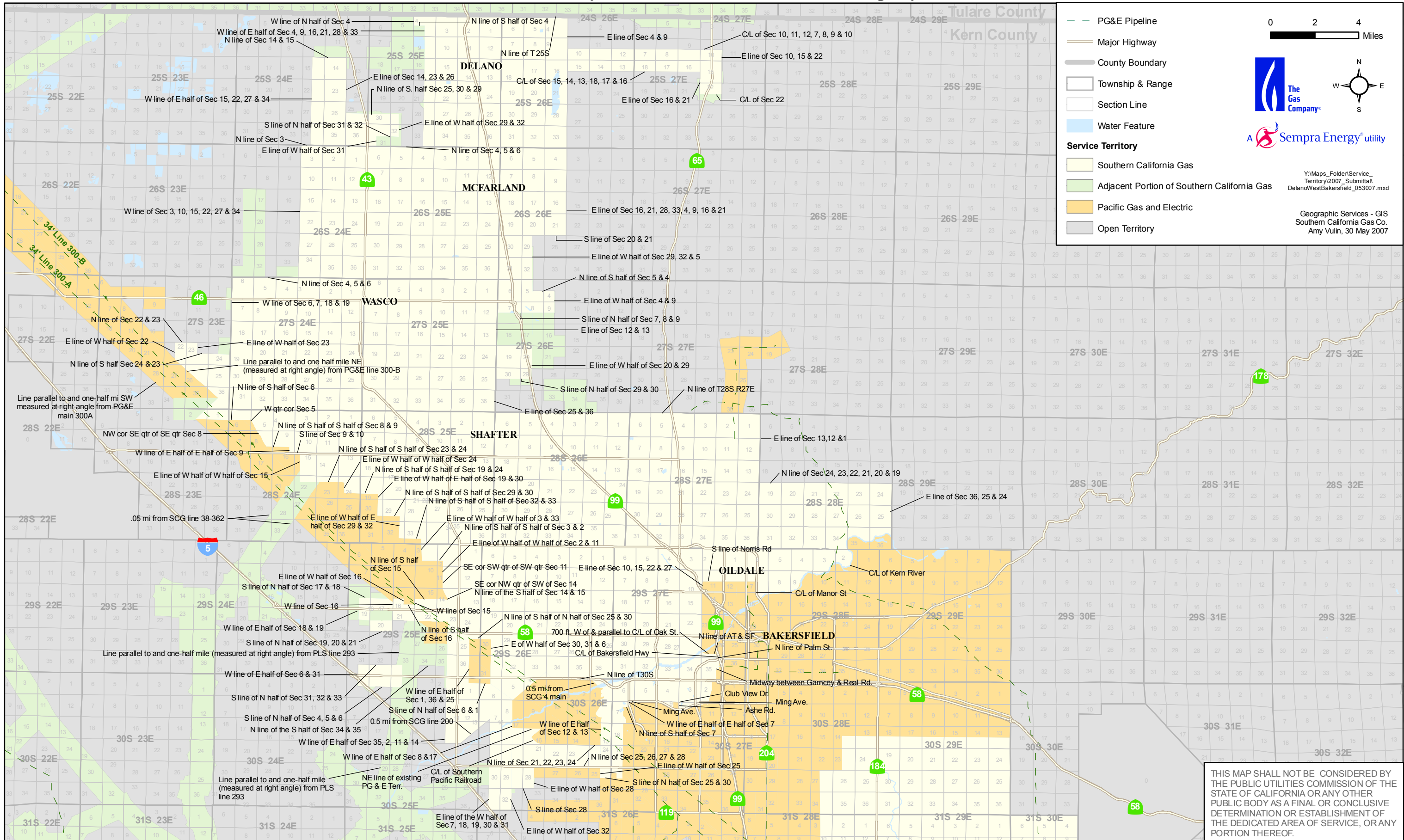

ADVICE LETTER NO. 3750
DECISION NO. 62681

ISSUED BY
LEE SCHAVRIEN
SENIOR VICE PRESIDENT
REGULATORY AFFAIRS

DATE FILED June 6, 2007
EFFECTIVE July 6, 2007
RESOLUTION NO. G-3197

**TERRITORIAL BOUNDARY LINES BETWEEN
SOUTHERN CALIFORNIA GAS COMPANY AND PACIFIC GAS AND ELECTRIC
COMPANY IN DELANO-WEST BAKERSFIELD SERVICE AREA IN KERN COUNTY**

Sheet 1

Those portions of land in Kern County, California, described as follows:

Sections 22, 27, and 34, the south half of Section 26, the south half of Section 25, the northeast quarter of Section 25, the southeast quarter of Section 28, the south half of the southwest quarter of Section 28, the north half of Section 33, the north half of Section 35, the north half of Section 36, the southeast quarter of Section 36, all of Township 31 South, Range 27 East, Mount Diablo Base and Meridian.

Section 3, the east half of Section 4, the east half of Section 9, the west half of Section 10, the northwest quarter of Section 15, the northeast quarter of Section 16, all of Township 32 South, Range 27 East, Mount Diablo Base and Meridian.

The west half of Sections 30 and 31, all of Township 31 South, Range 28 East, Mount Diablo Base and Meridian.

The southeast quarter of Section 31, the south half of Section 32, the southwest quarter of Section 33, the south half of Section 20, the northeast quarter of Section 19, the southeast quarter of Section 18, the south half of Section 17, excepting that portion of Pacific Gas and Electric's existing gas service area in the southeast quarter of said Section 17, all of Township 29 South, Range 25 East, Mount Diablo Base and Meridian.

The northwest quarter of Section 4, the north half of Section 5, the northeast quarter of Section 6, all of Township 30 South, Range 25 East, Mount Diablo Base and Meridian.

Beginning at the intersection of the east line of the west half of Section 24 with the south line of Section 24, thence west along the south line of Sections 24, 23, 22, 21, and 20 to the southwest corner of the southeast quarter of said Section 20, thence north along the west line of the east one-half of Sections 20 and 17 to the northwest corner of the south half of the northeast quarter of said Section 17, thence east along the north line of the south half of the north half of Sections 17 and 16 to the northwesterly boundary line of Pacific Gas and Electric's Gas Service area for Pipeline No. 7200 as shown on Tariff Map Sheet No. 18413-G effective date November 25, 1987 as Resolution No. G-2761, thence southwesterly along said boundary line to its intersection with the centerline of the existing Southern Pacific Railroad tracks in Section 16, thence southeasterly and easterly along said centerline to its intersection with the east line of Section 16, thence south along said line to the northwest corner of Section 22, thence east along the north line of Sections 22, 23, and 24 to its intersection with the east line of the west half of said Section 24, thence south along southeast line to the point of beginning, all within Township 30 South, Range 26 East, Mount Diablo Base and Meridian.

(TO BE INSERTED BY UTILITY)
ADVICE LETTER NO. 3750
DECISION NO. 62681

ISSUED BY
Lee Schavrien
Senior Vice President
Regulatory Affairs

(TO BE INSERTED BY CAL. PUC)
DATE FILED Jun 6, 2007
EFFECTIVE Jul 6, 2007
RESOLUTION NO. G-3197

MAP SHOWING LAMONT-ARVIN, TEHACHAPI AND
MOJAVE-CALIFORNIA CITY SERVICE AREA OF
SOUTHERN CALIFORNIA GAS COMPANY IN KERN COUNTY

(See Attached Map.)

(TO BE INSERTED BY UTILITY)

ADVICE LETTER NO. 3750
DECISION NO. 62681

1C11

ISSUED BY

Lee Schavrien
Senior Vice President
Regulatory Affairs

(TO BE INSERTED BY CAL. PUC)

DATE FILED Jun 6, 2007
EFFECTIVE Jul 6, 2007
RESOLUTION NO. G-3197

Map Showing Lamont-Arvin, Tehachapi, and Mojave-California City
Service Areas of Southern California Gas Company in Kern County

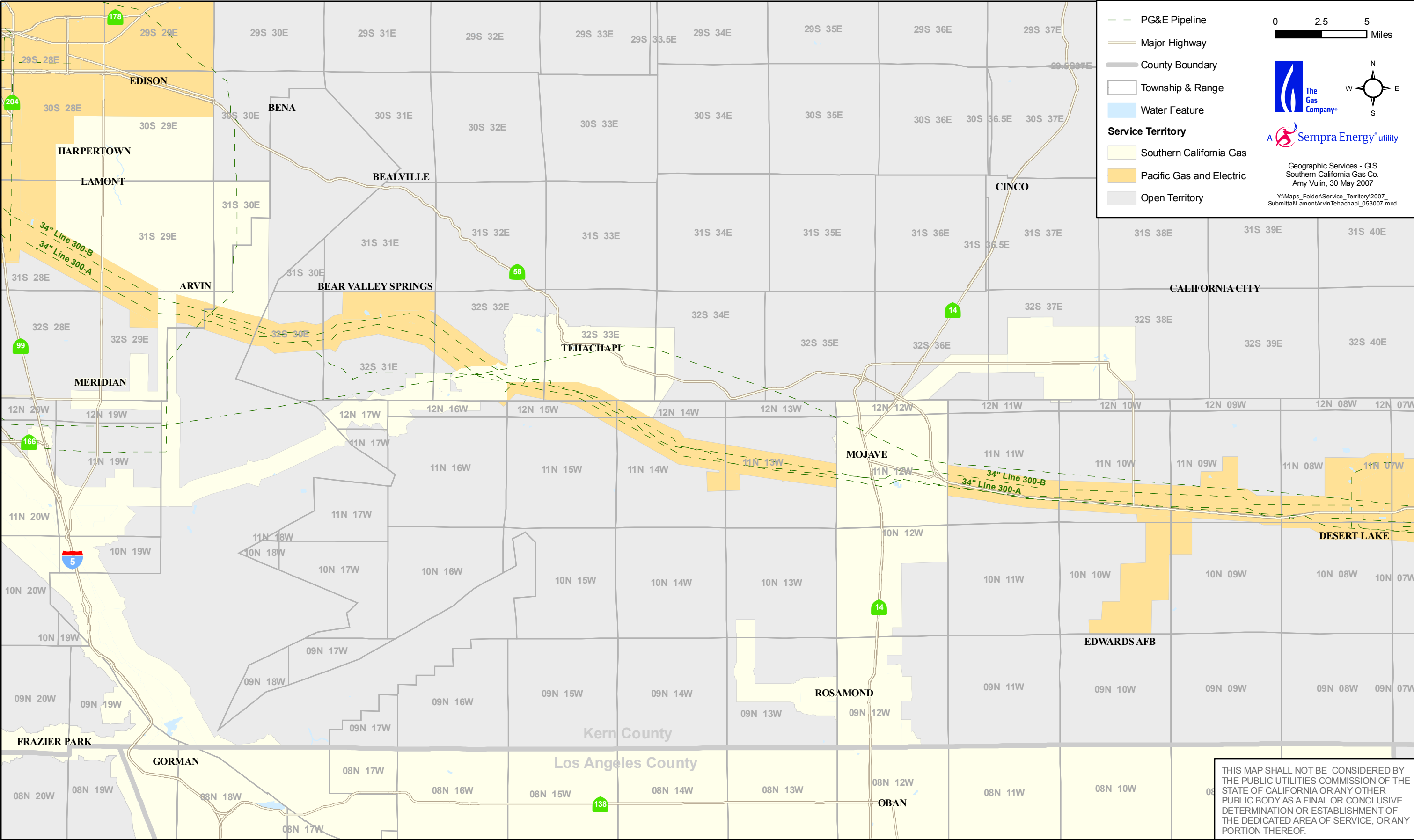

MAP SHOWING ENHANCED OIL RECOVERY AND
RELATED COGENERATION SERVICE AREA OF
SOUTHERN CALIFORNIA GAS COMPANY

(See Attached Map.)

(TO BE INSERTED BY UTILITY)

ADVICE LETTER NO. 3750

DECISION NO. 62681

1C10

ISSUED BY

Lee Schavrien

Senior Vice President

Regulatory Affairs

(TO BE INSERTED BY CAL. PUC)

DATE FILED Jun 6, 2007

EFFECTIVE Jul 6, 2007

RESOLUTION NO. G-3197

Map Showing Enhanced Oil Recovery and Related Cogeneration
Service Area of Southern California Gas Company

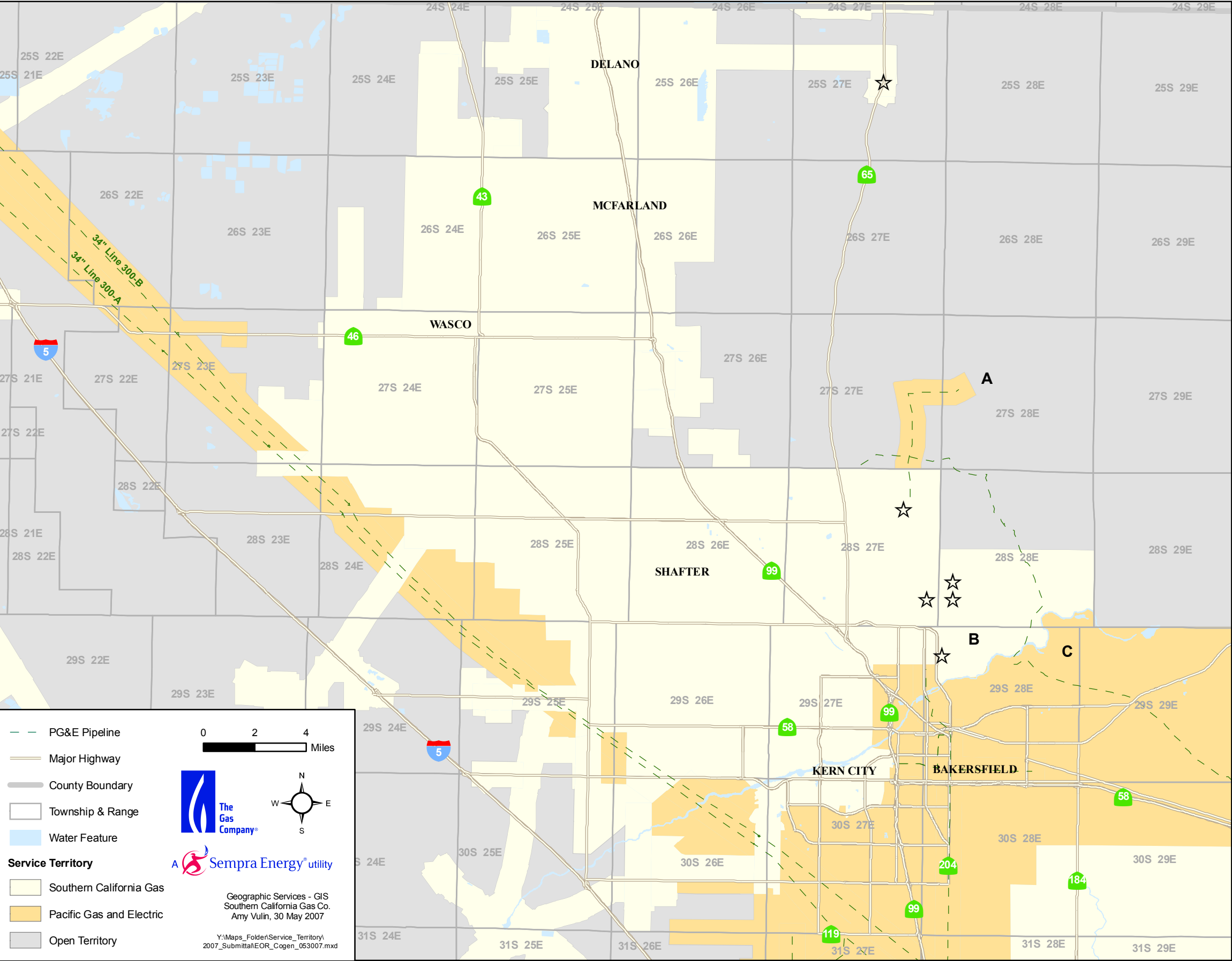

Pacific Gas and Electric Company shall be the Serving Utility for all Customer EOR/Cogeneration Loads East of its Line 300A with the Exceptions shown below:

Southern California Gas Company
Enhanced Oil Recovery and Related Cogeneration Authorized
Service Locations-Kern County East of Pacific Gas and
Electric Company Line 300A

A = Mt. Poso Oil Field
B = Kern River Oil Field
C = Kern Bluff Oil Field
☆ = Sales Service Locations

CUSTOMER	DESCRIPTION
Texaco Producing Inc.	All Current And Future EOR/Cogeneration Operations In The Kern River Field
Shell California Production, Inc.	All Current And Future EOR/Cogeneration Operations In The Kern River, Mt. Poso And Kern Bluff Fields
Chevron USA Inc.	Exchange Gas To Chevron's East Side EOR/Cogeneration Operations up To A Maximum Of 23 MMcf/d Under Contract Dated September 10, 1984, As Ammended On September 25, 1984 And November 26, 1985
Sun Exploration And Production Co. Pennzoil Oil And Gas Inc. Champlin Petroleum Co. Union Oil Co. Phillips Petroleum Co.	Volumes of Exchange Gas To East Side EOR/Cogeneration Operations Up to The Maximum Extent Allowable under Contracts With SoCalGas Executed Proir To Jan. 1, 1986

	Township/Range	Sections
Tenneco Oil Company At Fees A, B, And C, Kern River Field	T28S, R27E T28S, R28E T29S, R28E	25 30 6
Cities Service Oil And Gas Corporation Under Contract Dated February 6, 1985	T28S, R27E	11
American Cogeneration Corporation Under Contract Dated March 19, 1984	T28S, R28E	30
TOSCO EOR Corporation Under Contract Dated January 22, 1984	T25S, R27E	15

THIS MAP SHALL NOT BE CONSIDERED BY THE PUBLIC UTILITIES COMMISSION OF THE STATE OF CALIFORNIA OR ANY OTHER PUBLIC BODY AS A FINAL OR CONCLUSIVE DETERMINATION OR ESTABLISHMENT OF THE DEDICATED AREA OF SERVICE, OR ANY PORTION THEREOF.

MAP SHOWING SERVICE AREAS OF
SOUTHERN CALIFORNIA GAS COMPANY
ADJACENT TO TAFT IN KERN COUNTY

(See Attached Map.)

(TO BE INSERTED BY UTILITY)
ADVICE LETTER NO. 3750
DECISION NO. 62681

ISSUED BY
Lee Schavrien
Senior Vice President
Regulatory Affairs

(TO BE INSERTED BY CAL. PUC)
DATE FILED Jun 6, 2007
EFFECTIVE Jul 6, 2007
RESOLUTION NO. G-3197

Map Showing Service Area of Southern California
Gas Company Adjacent to Taft in Kern County

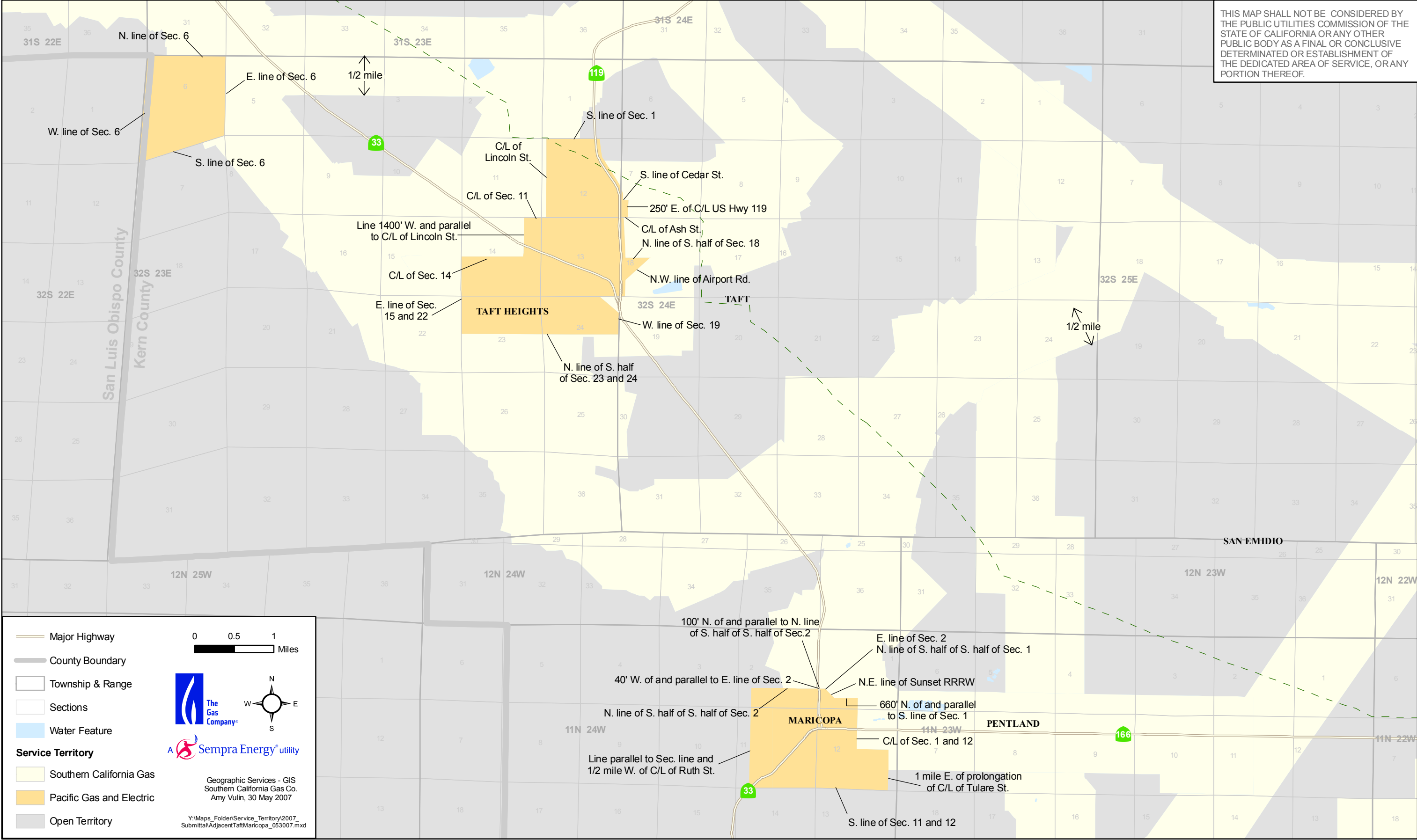

TABLE OF CONTENTS

SERVICE AREA MAPS AND DESCRIPTIONS

Map Showing Territorial Boundary Lines between Southern California Gas Company and Long Beach Energy	40416-G
Boundary Descriptions--Southern California Gas Company and Long Beach Energy	40417-G,40418-G,40419-G,40420-G,40421-G
Map Showing Territorial Boundary Line between Southern California Gas Company and San Diego Gas & Electric Company	40422-G
Boundary Descriptions--Southern California Gas Company and San Diego Gas & Electric Company	40423-G
Map Showing Territorial Boundary Lines between Southern California Gas Company and Southwest Gas Corporation by Los Angeles and San Bernardino County Border	40424-G
Boundary Descriptions --Southern California Gas Company and Southwest Gas Corporation by Los Angeles and San Bernardino County Border	40425-G
Map Showing High Desert Area of Southern California Gas Company in San Bernardino and Riverside Counties	40426-G
Map Showing Territorial Boundary Lines between Southern California Gas Company and Pacific Gas & Electric Company in Fresno and Kings Counties	40427-G
Boundary Descriptions--Southern California Gas Company and Pacific Gas & Electric Company in Fresno and Kings Counties	40428-G,40429-G,40430-G,40431-G,40432-G
Service Area Maps--Southern California Gas Company and Pacific Gas & Electric Company in Kern County	41964-G
Service Area Map--Delano-West Bakersfield Section	41965-G
Boundary Descriptions--Delano-West Bakersfield Section	41966-G
Service Area Map--Lamont-Arvin, Tehachapi, and Mojave Sections	41967-G
Service Area Map—Enhanced Oil Recovery and Related Cogeneration	41968-G
Service Area Map—Service Areas Adjacent to Taft	41969-G
Map Showing Paso Robles Area of Southern California Gas Company in San Luis Obispo County Service Area	40433-G

T
|
|
|
|
|
T

(TO BE INSERTED BY UTILITY)
ADVICE LETTER NO. 3750
DECISION NO. 62681

ISSUED BY
Lee Schavrien
Senior Vice President
Regulatory Affairs

(TO BE INSERTED BY CAL. PUC)
DATE FILED Jun 6, 2007
EFFECTIVE Jul 6, 2007
RESOLUTION NO. G-3197

TABLE OF CONTENTS

The following listed sheets contain all effective Schedules of Rates and Rules affecting service and information relating thereto in effect on the date indicated thereon.

GENERAL

Cal. P.U.C. Sheet No.

Title Page	40864-G
Table of Contents--General and Preliminary Statement	41971-G,41495-G,41416-G
Table of Contents--Service Area Maps and Descriptions	41970-G
Table of Contents--Rate Schedules	41955-G,41956-G,41918-G
Table of Contents--List of Cities and Communities Served	40149.1-G
Table of Contents--List of Contracts and Deviations	40149.1-G
Table of Contents--Rules	41758-G,41157-G
Table of Contents--Sample Forms	41661-G,39748-G,41266-G,41806-G,40128-G

PRELIMINARY STATEMENT

Part I General Service Information	37917-G,24332-G,24333-G,24334-G,24749-G
Part II Summary of Rates and Charges	41925-G,41926-G,41927-G,41928-G,41354-G,41355-G 41929-G,40232-G,40233-G,41161-G,41930-G,41931-G,41359-G,41360-G
Part III Cost Allocation and Revenue Requirement	27024-G,37920-G,27026-G,27027-G,41361-G
Part IV Income Tax Component of Contributions and Advances	36614-G,24354-G
Part V Balancing Accounts	
Description and Listing of Balancing Accounts	40865-G
Purchased Gas Account (PGA)	40866-G,40867-G
Core Fixed Cost Account (CFCA)	41658-G
Noncore Fixed Cost Account (NFCA)	41659-G
Enhanced Oil Recovery Account (EORA)	40870-G
Noncore Storage Balancing Account (NSBA)	40871-G
California Alternate Rates for Energy Account (CAREA)	40872-G,40873-G
Brokerage Fee Account (BFA)	40874-G
Hazardous Substance Cost Recovery Account (HSCRA)	40875-G, 40876-G,40877-G
Natural Gas Vehicle Account (NGVA)	40878-G,40879-G
El Paso Turned-Back Capacity Balancing Account (EPTCBA)	40880-G
Gas Cost Rewards and Penalties Account (GCRPA)	40881-G
Pension Balancing Account (PBA)	40882-G,40883-G

(Continued)

(TO BE INSERTED BY UTILITY)
 ADVICE LETTER NO. 3750
 DECISION NO. 62681

ISSUED BY
Lee Schavrien
 Senior Vice President
 Regulatory Affairs

(TO BE INSERTED BY CAL. PUC)
 DATE FILED Jun 6, 2007
 EFFECTIVE Jul 6, 2007
 RESOLUTION NO. G-3197